THE BEAR TRACKS

1956

To a real sweet girl who also knows how it is to sweat in Shorthand. God Bless you always, Virginia
Maureen Mullican
Jr. 55-56

To a girl who's tops in my books. You're the greatest. Continue through life the way you are now. Good luck to you and Ronnie.
Margaret Cornelius
Jr '55-'56

Virginia,
I think this year has really been profitable in every way. I have gotten to know you a lot better and you are really a wonderful girl. I know that you will succeed in everything you undertake.
Lots of Luck always,
Elsie Dickey
Jr "55" "56"

Virginia
You are a real sweet girl, stay that way.
Nida Heathman

Dear Virginia
I have enjoyed knowing you this year. Stay as sweet as you are.
Mary Ann Latimer

Virginia,
I have enjoyed knowing you very much. You are a very sweet girl always stay that way.
God Bless you Forever.
Love Ya
Zula Miller

Best of luck always to a very sweet girl.
Love,
Judy Browers

Virginia,
To a wonderful girl with loads of personality. I have really enjoyed knowing you ever since made School. Luck to you and Ronnie.
Love
Ronny
Jr. 55-56

Virginia,
Good gals. Nice had as much fun at JR. Hall. I know will have a ball. Senior year. Stay as nice and cute as you are and you will never be lacking in friends.
Love ya.
Jan-Jr.
Cheerleader
'54-'55-'56

Virginia,
Hasn't this year gone by fast? Will you ever forget the Prom? (Big laugh) Lots of the very best of luck.
June Rhodes

To Virginia
with lost of luck
and happiness
Connie C.

Lots of luck to
a real nicigirl.
Bryan Ferguson

Virginia
Lots of luck to
you in the future. With
your personality and sweet
ways I know you will always
be a success. I sure have enjoyed
your friendship. Though our high
School Days. I will always remember
you and Dear ole John Marshall.
P.S.
Lots of luck and
happiness to you and
Connie.

Tone
(Mrs) Carol Robbins (Sr 56)

Lots of luck to
a real nicigirl.
Bryan Ferguson

Lots of luck
in the future.
Beverly
Rohr

Virginia,
you are a very sweet
girl and I have enjoyed
having you as a friend.
Best of luck always.
Love ya!
Sandy
Jr. "55 & 56"

Dear Virginia,
I really do think
you are a sweet
person. I know
you will have the
best of Luck
possible.
Kay Thompson

To a real cute girl
whom I have enjoyed
having in American History
Lots of Luck Always
Jarretta Hales
Jr. "55-56"

To a real sweet and very
cute girl. Had lots of fun
this year. Hope I will see you
again next year.
Lots of Luck
Donna Jean
Brownover

To a real sweet
girl and a
lot of fun Lots
of luck always
Wendy
Hill

Dear ~~to~~ Virginia,
It has been
a real pleasure
to know you and
be in your classes.
I wish you the best
of luck in all that
you do.
Love
Barbara Grubbs
Jr.

Virginia,
You're a sweet
person with an A+ personality.
Never change and you won't
be able to help but succeed.
Good Luck in the years
to come and God Bless
you always.
Love ya,
Janell Peterson
"Cherlander"
54. 55-56
"Jr."

Virginia -
It has been so
much fun going to
school together. You
have a wonderful
personality and you
will go far.
Lots of luck
Karen B.
Jr. "55-56"

To a real
sweet girl
and one of the best
looking girls in T.M.J. with
your lots of luck and
happiness. Stay
as you are
Conrad Case
Jr. 55-56

Virginia Land
8204 N. May
Junior 55-56

THE BEAR TRACKS

of 1956

Virginia,
I enjoyed getting to know you better. We've really had fun this year. Remember the Prom and the beautiful flowers! Best of Luck to you and Ronnie! Joyce Graham
Gr. 1955 '56

To a wonderful girl I have admired for along time, you are about the cutest thing I have seen in a long time I hope you have all the luck in the world because I know you deserve it may all your dreams come true and made God walk with you always.
Love
Luck
Charlene Huggins

Virginia,
I just want to say how much I have enjoyed being with you as a member of the Great '56' Junior class. We've had a ball haven't we? Good Luck gal, whose really a good friend,
Terry McAdam

Virginia —
It has really been wonderful having a friend like you. You are a sweet and very cute girl that has a nice personality
Be Good and lots of luck —
Sandy Page

To Virginia
a real good old gal lot of luck in years to come
Don Stegman
Gr 56

Published Annually
by the Students of
JOHN MARSHALL
JUNIOR-SENIOR HIGH SCHOOL
88th and University Streets
Oklahoma City, Oklahoma

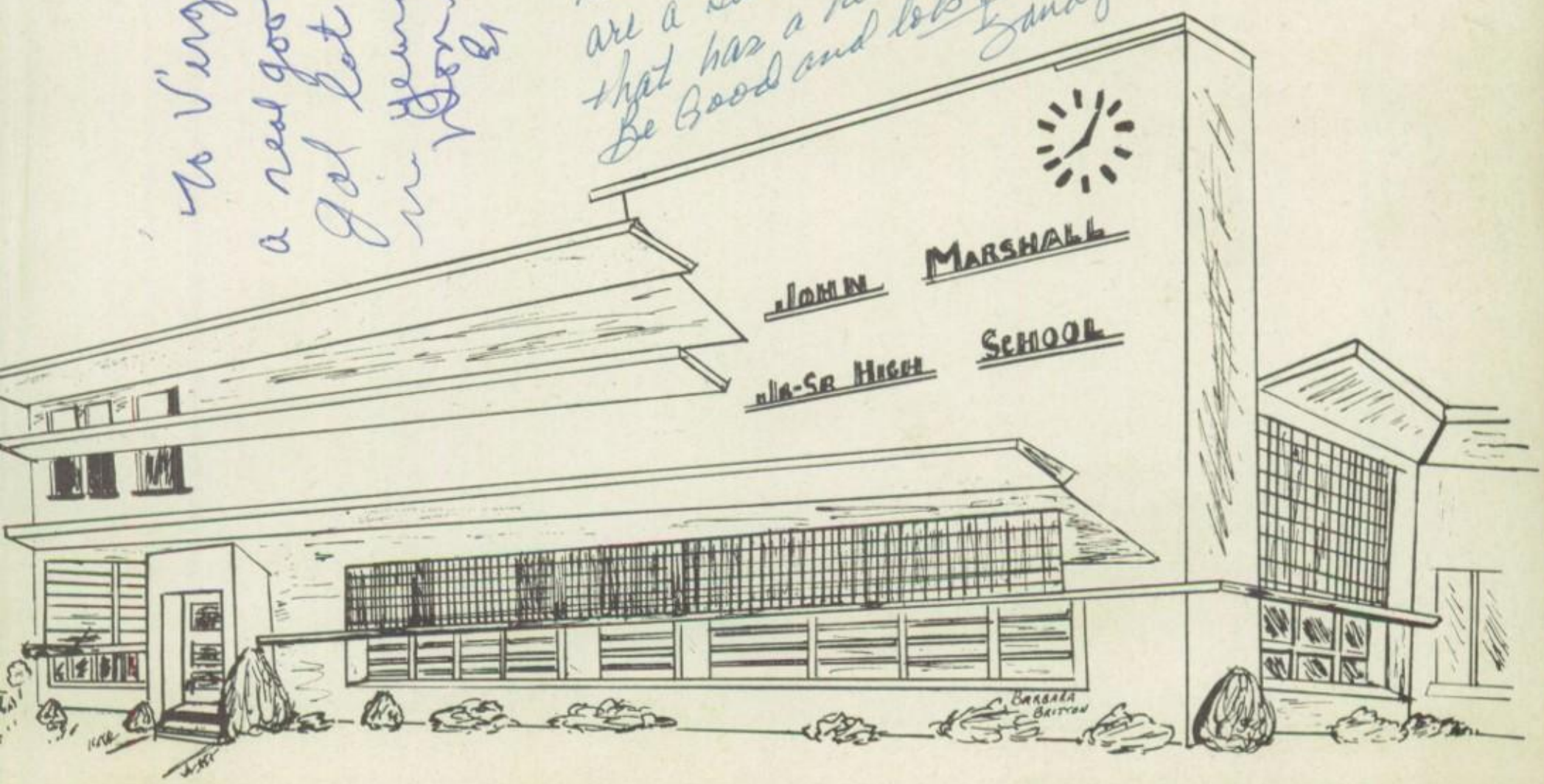

STUDENTS OF JOHN MARSHALL HIGH SCHOOL . . . represent the finest of American youth pictured as they work and as they play. Already as 1956 has settled into being the sounds of national elections are becoming more pronounced and American students are watching with interest the workings of a nation which they will so soon help to direct. These students feel that the educational system of which they are a part will prepare them for professional, social, political and religious leadership of this, the greatest nation of all.

The staff of The Bear Tracks gives you this book as a pictorial reminder of a happy year and the objectives we have hoped to attain:

Promotion of good scholarship

Building of worthwhile school activities

Advancement of clean sportsmanship

Encouragement in extracurricular organizations

Under well trained, competent and enthusiastic administration.

SHARON BUCHANON

CLAUDETTE PATTEN

Co-Editors

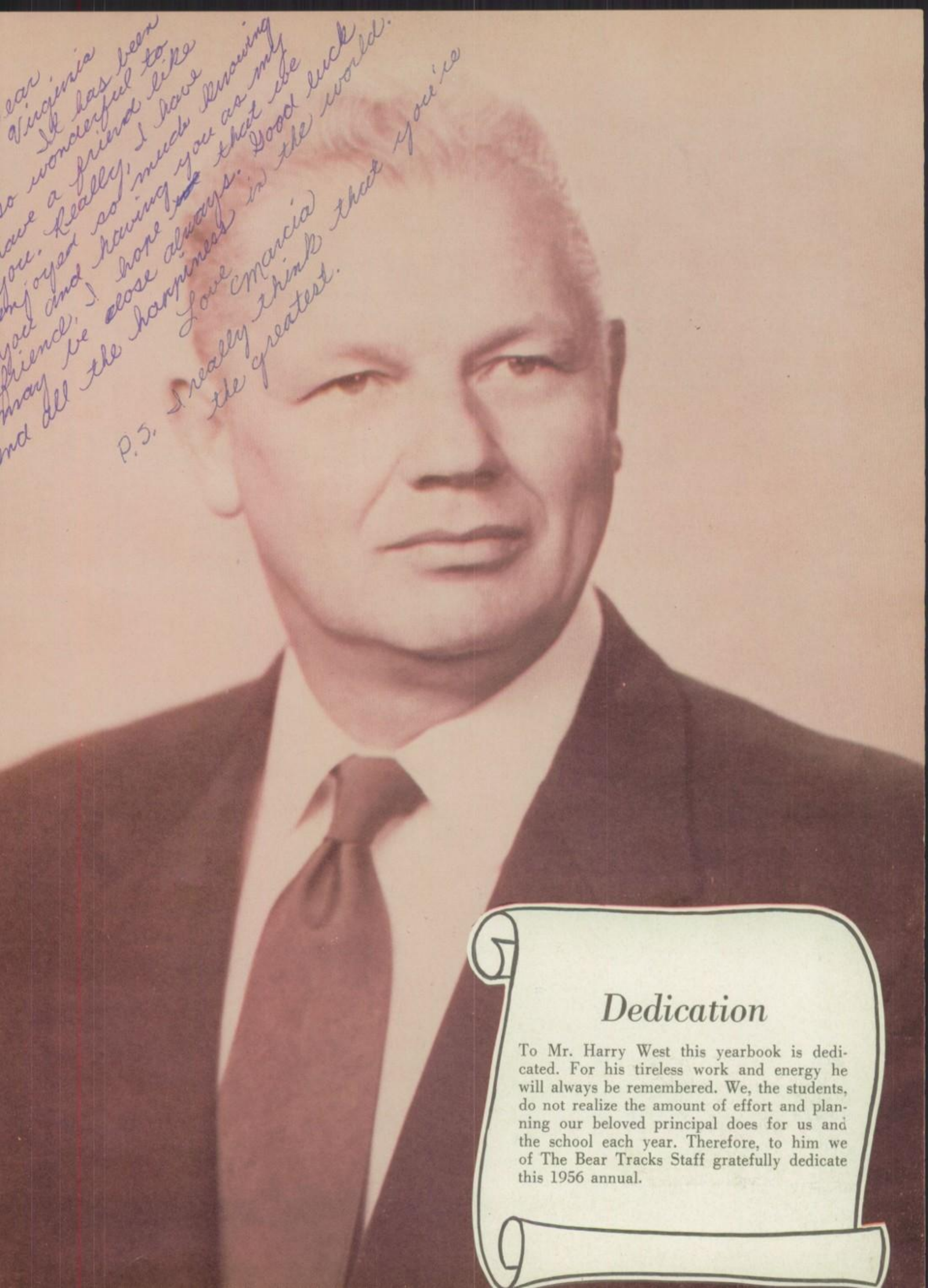

Dedication

To Mr. Harry West this yearbook is dedicated. For his tireless work and energy he will always be remembered. We, the students, do not realize the amount of effort and planning our beloved principal does for us and the school each year. Therefore, to him we of The Bear Tracks Staff gratefully dedicate this 1956 annual.

CONTENTS

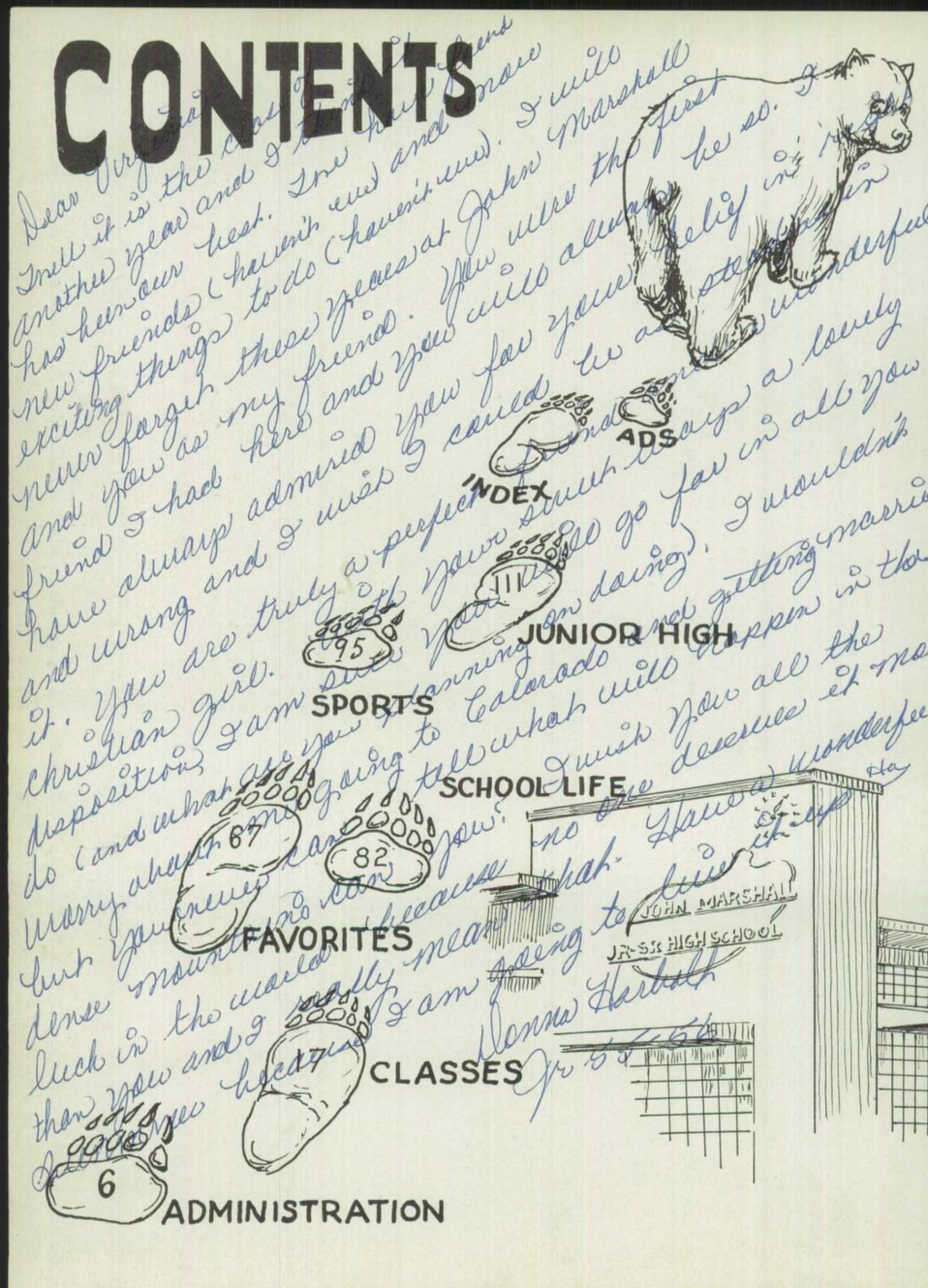

INDEX
ADS
JUNIOR HIGH
95
SPORTS
SCHOOL LIFE
67
82
FAVORITES
JOHN MARSHALL
JR-SR HIGH SCHOOL
CLASSES
17
6
ADMINISTRATION

Campus Views

Our proud new building is old in tradition.

Through these "gym" doors pass the best BEARS in the world.

Simple dignity marks the east entrance—our front door.

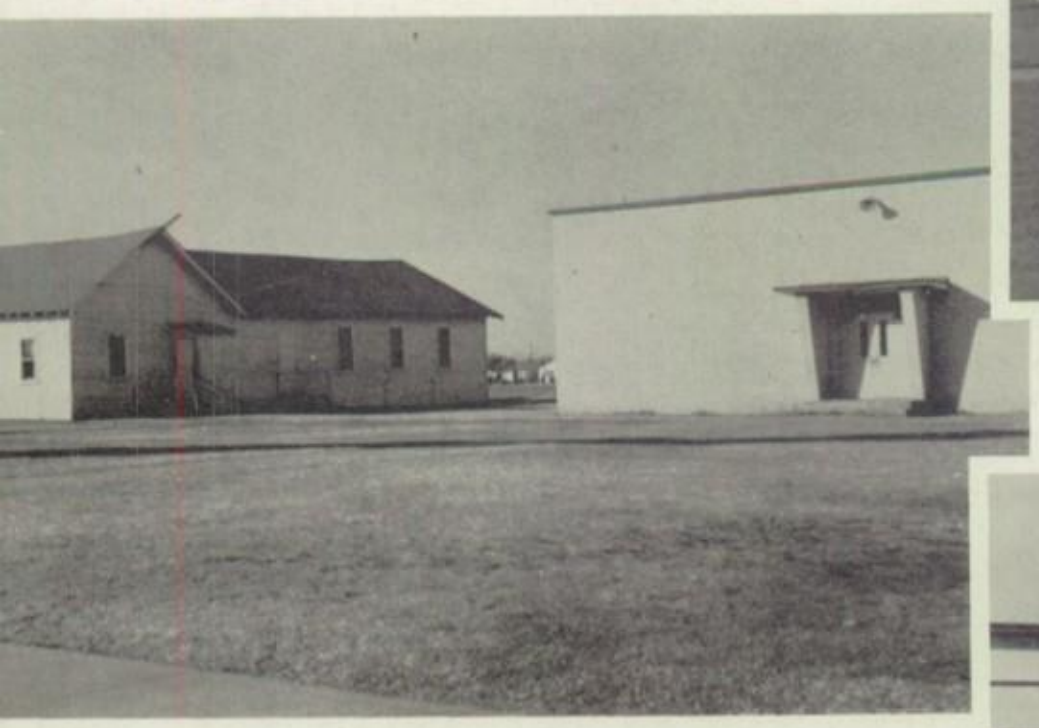

(Above) This "Old House" has heard good music!

(Right) Temporary but useful are these annexes.

Old Smoky

We Present

Our Administration

DR. J. CHESTER SWANSON

Superintendent of

Oklahoma City

Public Schools

Dear Virginia,
I have enjoyed being in class & getting to know you this year. I wish you the best of everything next year and all you do in the future. Good luck. Best wishes.
Rev. Edwards
Sr. '56

It is the American policy that the Board of Education of a city maintains control over its educational system. In Oklahoma City the members of the Board of Education are elected by the people. Thus, the actual control of the schools rests with the voters.

Under the careful guidance of a dedicated superintendent, Dr. J. Chester Swanson, our Board of Education has kept citizens of Oklahoma City informed of the great work that is being done toward securing the best qualified personnel, procuring most up-to-date educational material, building new buildings, repairing and maintaining those already in existence. Our growth as city and schools is rapidly increasing. We at John Marshall are proud indeed, to be one of the finest of a splendid list of good schools.

Principal
HARRY WEST who is never too busy to be a friend to students of John Marshall who respect and admire him.

Assistant Principal
GARWIN FLEMING whose fairness and sincerity have made him a favorite with faculty and students.

ALLIE EPPLER
Secretary to Mr. West

JUANITA ALLMAN
Secretary to Mr. Fleming

(Below)

ARDYTH MOORE
Registrar and Records

Counselling

TEACHING

Miss Frances Peters supervises a class taking tests.

Mrs. Bernice Hibbert helps student Jerry Stuckey with enrollment problem.

Ellis Masonhall is very much "at home" when teaching large classes.

TESTING

Miss Peters is also a very capable teacher of typing.

Mrs. Hibbert also proves that English classes CAN be interesting.

Here Mr. Masonhall gives wise assistance to Bob Huckaby.

Faculty

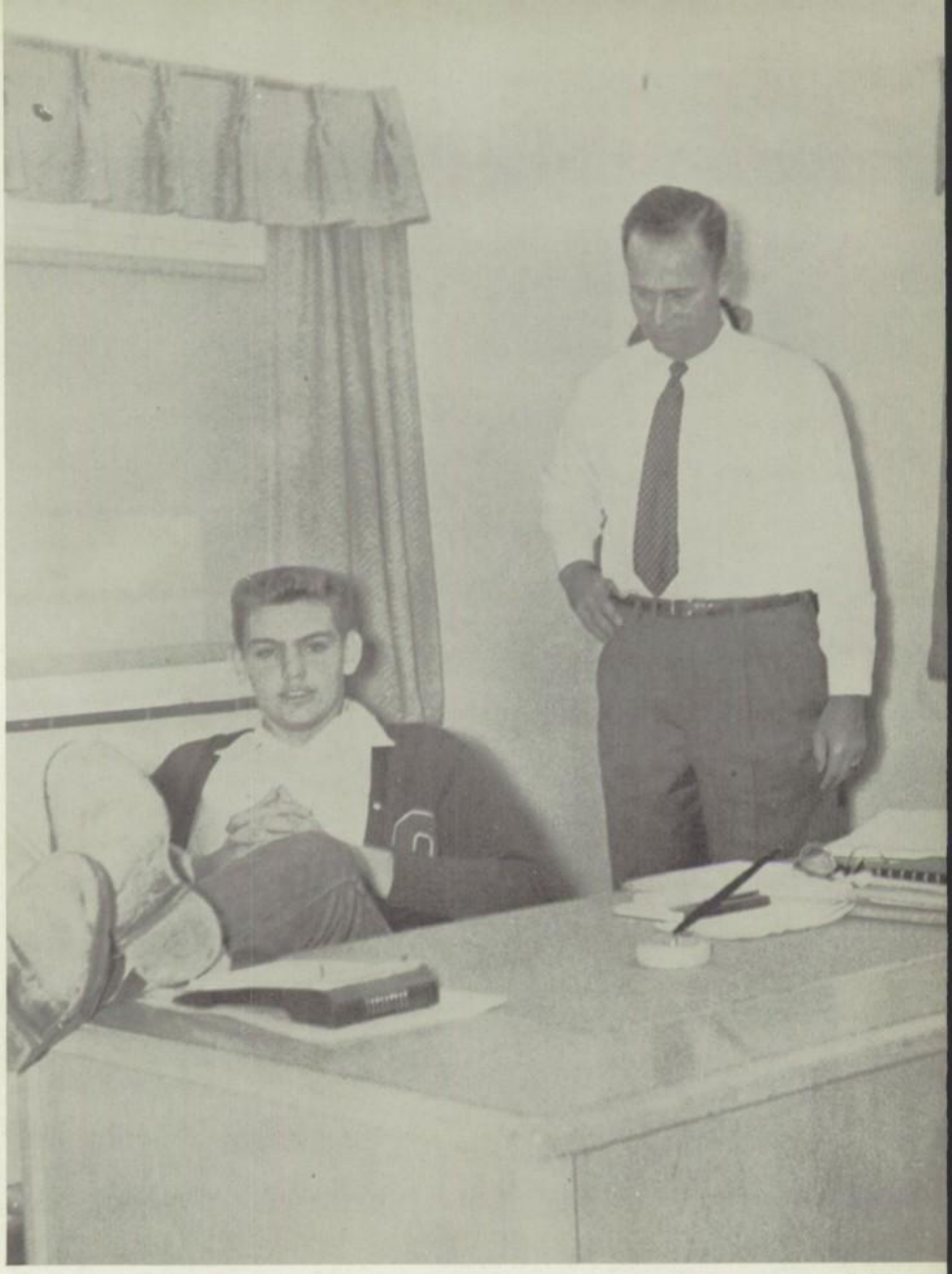

Better Look Behind Thee, Little Man!
(Ronnie Osborne and Mr. Garwin Fleming)

We present a well trained and competent faculty of men and women who offer the best training in their fields. These teachers are warm hearted and friendly to the students who seek their guidance. They have become friends as well as instructors as they give their best toward the education of their pupils, to their fun in social affairs and to their Spiritual endeavors.

MARGARET ATCHISON
B.A., OCU
Social Studies
Chairman
Social Studies

SAM CROWDER
B.A., OBU
Social Science
4-H Club

HILDA HAW
B.A., London, England
History
English Literature
Exchange Teacher

VIRGINIA ALLEN
B.S., Oklahoma A&M
Science
Junior High Student Council

MART WOODS
B.S., M.A.
Chemistry, Biology
Senior Class Sponsor
Chairman Awards Committee
Senior High Science Club

ELLIS MASONHALL
B.S., Commerce SW State
M.A. Ed., Admin. Univ. O.
Commerce
Social Studies
Junior Rotarians
Boys' Counselor

H. OLIVER ROBERTS
Speech, History
Debate

FRANCES THOMPSON
B.S. in Ed.
Speech, English
Social Studies
Math

Hilda Haw, Exchange teacher from England, explains American History to June Rhodes.

SIZEMORE BOWLAN
B.S., and M.S., Oklahoma A&M
Vocational Agriculture
F.F.A.

ARCH COURTNEY
B.S., Industrial Arts
Woodwork

KEITH GILMORE
B.S., KSTC
Mof. Ind. Ed.
Oklahoma University
Graphic Arts
Photography

LEONARD HANSTEIN
B.A. and M.A., Oklahoma University
Math
English, Social Studies
Audio-Visual
Economics

ROBERT R. SIPE
B.S., Education
Metal Work
Drafting

BESS C. JENNINGS
B.A., Oklahoma Univ.
M.A., Oklahoma Univ.
English, Psychology
Sociology
National Junior Honor Society
President Oklahoma City Classroom Teachers
Treasurer Oklahoma Classroom Teachers

HELEN CHITWOOD
B.A., Central State
English, Speech, S.T.

BILLIE DAVISON
B.A. and M.A. Oklahoma University
Quill and Scroll
Bear Tracks
JM Cub
English, Journalism

GERALDINE GESELL
B.A., Vassar
M.A., Oklahoma University
Latin, Math
English
Junior Hi Pep Club

BERNIECE HIBBERT
A.B., East Central
M.Ed., Oklahoma University
English
Guidance Counselor
Nurses Club
Y-Teens

"To be good seniors, you must know your English!" Lyda Marshall tells her boys.

IRENE IMBLER
A.B., Pasadena
B.D., Nazarene Theological Seminary
English
Bible History
Bible Club
Assembly Committee

LYDA W. MARSHALL
A.B., O.C.U.
M.A., Oklahoma University
English
Senior Sponsor

MARJORIE McFADDEN
B.A., Central State
English
Junior Hi Pep Club

JANET PHARR
A.B., Phillips
English
Red Cross

ELIZABETH SMITH
B.S. Ed., Oklahoma University
Special Reading
Science

JANE SPENCER
B.A., University of Tulsa
English
Social Studies

ETHEL VANDENBURGH
B.A., Augustana College
English

NANCY WIENICKE
A.B., University of Rochester
English
Junior Hi Assembly

JOAN MAYER
A.B., Home Economics
Home M. HR 10

Future Homemakers receive valuable instructions from Mrs. Meyer.

KATHLEEN OSBORN
B.S., Home Economics, Oklahoma A&M
Home Economics
TV

DALE SALLEE
B.S., East Central State Teachers College
Math
Driver's Training

MARY DeMAND
B.S. Educ., N. E. State College
Math
Sophomore Sponsor

JOE M. FARMER
B.S., Oklahoma University
Math, Junior Hi-Y

RILLA LYDICK
A.B., Oklahoma University
M.A., University Colorado
Math
Homeroom 7

MARY M. SWICK
B.S. in Ed., Wilson College
Algebra
Junior Class Sponsor

FRANCES PETERS
B.S., Physical Ed., Oklahoma University
M.Ed., Oklahoma University
Commerce, Awards Committee
Department Chairman
Committee Counselor

"Even Seniors must pay fees," says Mrs. Summers.

ELSIE SUMMERS
B.S., OCU
Commerce
School Financial Co.

STELLA EDMISTON
B.A., University of Oklahoma
M.A., University of Mexico
Spanish, Math
National Honor Society

Stella Edmiston stands proudly with Honor Society President Owen Elrod after initiation program.

GEORGE F. WISE
B.A., Foreign Language
F.T.A.
German Club
French Club

JAN McREE
(MRS. E. B.)
M. Music, O.C.U.
H.S. Music
Assembly Committee

JOE W. FIGG
B. Music, O.C.U.
Vocal Music
Social Science

BERNARD THIBAULT
B. Music
Instrumental Music

T. BURNS WESTMAN
B. Music
M.Ed., Orchestra

MARIAN DIERDORFF
B.F.A., O.C.U.
M.A., O.U.
B.S., Library Science II
Library

MRS. MARTHA GILES
Second Semester Music

KENNETH EDMOND
B.S. Geol., Oklahoma A&M
Geol. Chem.
Senior Hi-Y

Interest never lags in Sparks' classes . . . nor does study if one hopes to pass the test!

JAMES M. SPARKS
B.S.
Biology
Physics, Chemistry
Key Club
Science Club

Becoming ill at school is not so bad since we have our new nurse and clinic.

ZELMA OLIVER
B.F.A., Oklahoma University
M.A., Art Ed. Oklahoma University
Art

BETTY WELTZHEIMER
Registered Nurse
School Nurse
Red Cross
Health Club

LADELL PETERSON
B.S. in Ed.
Physical Education
Director of Activities

PAT SPEARS
B.S. in Ed., Central State
Physical Education
Senior High Pep Club

FOSTER HARRINGTON
B.S., Central State
Athletic Director
Physical Education
Math
Industrial Arts
"O" Club

"Better get your tickets early, Red," Athletic Director Harrington warns "Red" Knippers.

AL BLEVINS
B.A., Central State
M.A., Oklahoma University
Commerce

LEWIS H. COON
B.S. Ed., Oklahoma A&M
M.S. Physical Ed., Ind. University
Physical Education
Math, Wrestling
Football "B"

BILL BALLEW
B.S. Ed., Central State
Commerce
Physical Education

HOYT FERGUSON
B.S. in Ed., M.A. Ed.
Social Studies
Physical Education Administration
Football, Basketball

GEORGE PATTERSON
B.S. Ed., Central State
M.Ed., Oklahoma University
History
Physical Education
Junior High Athletics

"Our Cafeteria Staff"
Esther Gentry, *Manager*
Anna Brown
Iva Bentley
Carrie Buchanan
Jewel Burgess
Esta Draper
Mildred Levesey
Leona Lewis
Frances Livingston
Nadine Nix
Isa Peters
Leva Stout
Esther Strickland
Alice Thorpe
Reubena Jowers
Nadine Lucas
Leona Pearson

Mrs. Gentry sees that everything is ready for the days work!

Fee-fie-fo-fum. This is where the soup comes from!

This smiling lady is up to her elbows in the world's best pastry.

There is an art in making a good stew. These giant vessels produce the best.

The snack bar is a popular place for sandwiches, cakes and ice cream too!

Filled Trays
Filled Tables
Happy Days!

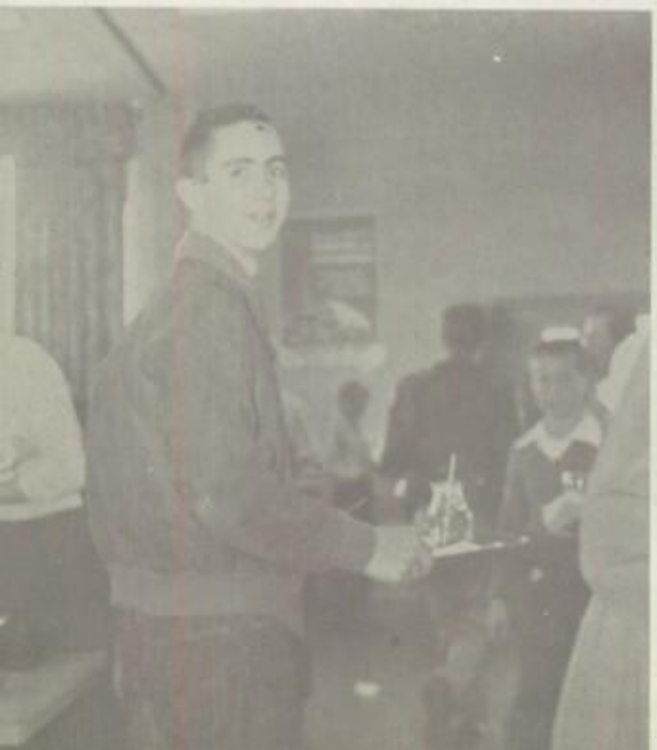

The calm after the storm!

Staff:
Marian Vaughn
G. H. Chapman
Paul Hill

B. V. Wiley, *Head Custodian*

Staff:
Jake Horgett
Aubry Cocklin
Mary Whitfield

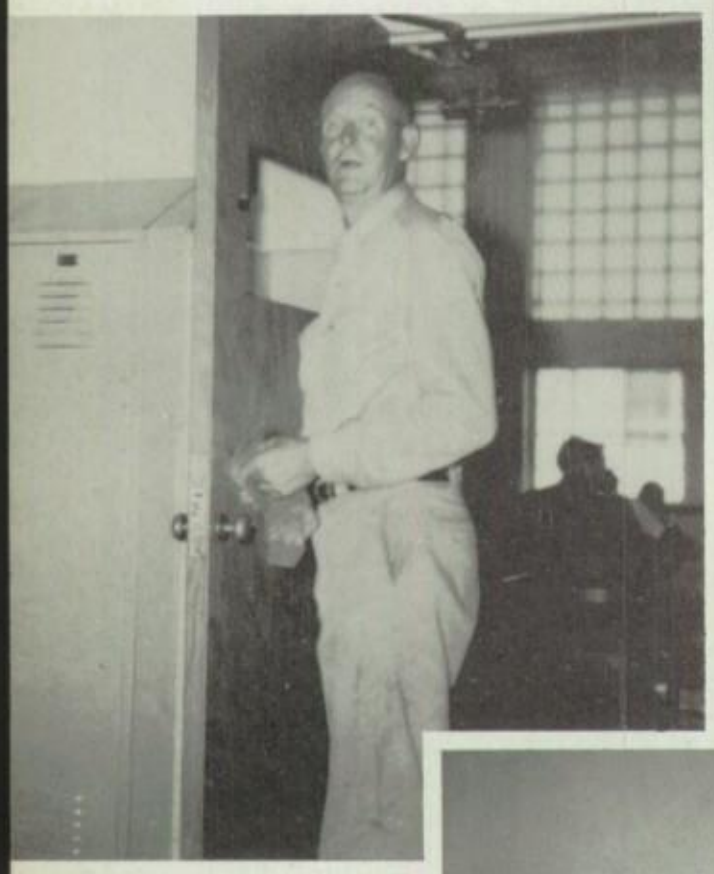

Under direction of Mr. Wiley this staff has much to do with the fine appearance of our fine school. We are indeed proud of their help and friendship.

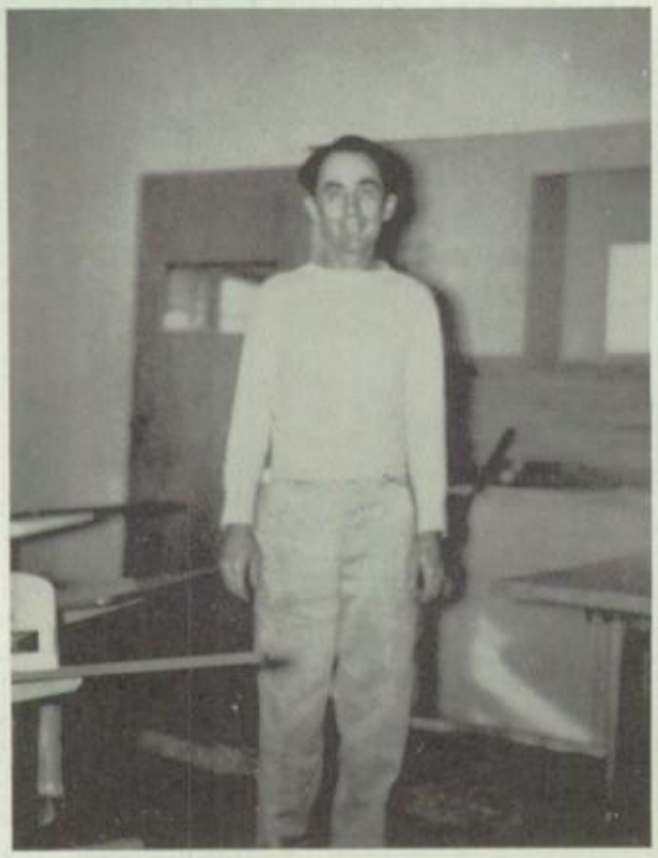

"This room is shining!"

"This desk is repaired."

"I made a clean sweep."

"This one is on the house!"

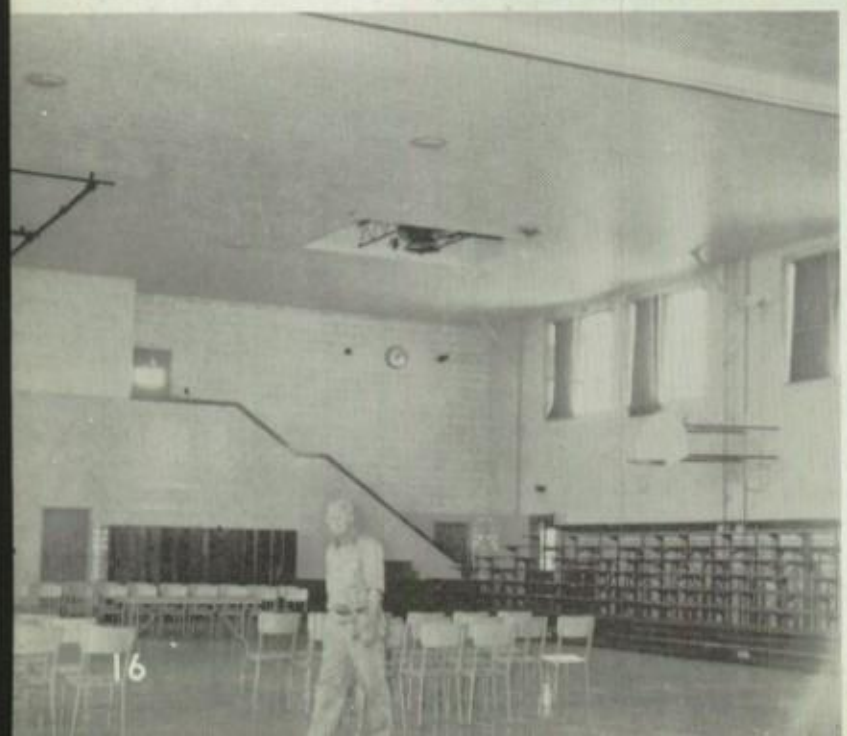

The "boss" gives a final check up and says "Well done," and then even he finds a minute of relaxation!

Classes

VICKI ADAMS

BARBARA ADKINS

SHIRLEY ANDERSON

JIM BELCH

ANN BERGSTROM

VICKIE ADAMS, BARBARA ADKINS—Glee Club 54, 55, 56; Bible Club; Red Cross; Safety Council. S. ANDERSON—Pep Club 52, 53. J. Belch—"O" Club 53, 54, 55, 56. A. BERGSTROM—Glee Club; Red Cross; Typing Award.

Principal West looks on proudly while top ranking Seniors are tested for scholarships and honors. Ellis Masonhall, Counselor is official tester.

SENIORS—Now we realize the dignity of our position and try in every way to set examples for the classes below us. We remember how far away our goal seemed at first and are awed by our responsibilities. However, we determined to make this the happiest of all our happy school years as well as our year of greatest achievement.

JIMMIE BILLEN, LONNIE BLAKLEY, SEAN BOLLAR, JERRY BOND; GARY BOULWARE—Football 54, 55, 56; Track 54, 55, 56; "O" Club.

JIMMY BILLEN

LONNIE BLAKLEY

SEAN BOLLAR

JERRY BOND

GARY BOULWARE

JOHN BROOKS

SHARON BUCHANAN

NADINE BURGESS

PAT BURSON

BONITA BUSH

J. BROOKS—President Student Council; Exchange Student 53, 54, 55; Junior Homeroom President; Key Club Vice President. S. BUCHANAN—Quill and Scroll; Student Council 54, 55; Ink Slinger 55, 56; Co-Editor Bear Tracks 55, 56. N. BURGESS—Pep Club; Glee Club; President 4-H 55; Red Cross. B. BUSH—Basketball; Honor Society 54.

C. BUTLER—Pep Club 53, 54, 55, 56. B. CAIN—Cheerleader 53, 54, 55, 56; Pep Club Treasurer; Vice President Pep Club 55; Key Club Att.; Student Council 53, 54, 55, Chaplain 55; Senior Class Vice President; Cubette Award; Homecoming Queen 55, 56. S. CAMPBELL—Chorus 53, 54, 55, 56; Glee Club; Student Council 53, 54, 55, 56; Pep Club 53, 54, 55, 56.

B. CONAWAY—Mixed Chorus; Girls' Chorus. J. COOPRIDER—Pep Club 53, 54, 55, 56, Chaplain 56; FTA 54, 55, 56, President 55, 56; Girls' Chorus 53, 54, 55, 56; Honor Society 54, 55, 56; Miss Personality Attendant 54, 55. J. COPELAND—Safety Council; FFA; Football 55, 56. K. CORBETT—Pep Club 53, 54; Honor Society 54; Scholastic Award 53; Annual Award; Annual Staff Three Years. D. COX—Pep Club 55, 56, Ensemble; Annual Staff; Student Council; Glee Club.

CAROL BUTLER

PEGGY BUTLER

BEVERLY CAIN

SYLVIA CAMPBELL

BETTY CONAWAY

JANET COOPRIDER

JIM COPELAND

KAREL CORBETT

DIXIE COX

GENE CRAMER

JOHNNIE DICKIE

JERRY DONWORTH

JUDY DROZE

BETTY DURNALL

KAREN EDWARDS

EMILY EKDOL

GENE CRAMER—"O" Club; Football 54, 55, 56. J. DICKIE—Red Cross 54, 55; Safety Council 55, 56. J. DONWORTH—Football 53, 54, 55, 56; JM Cub. B. DURNALL—Honor Society 54, 55.

KAREN EDWARDS—Honor Society 53, 54, 55, 56; Ensemble 54, 55, 56; Student Council; Choir Queen 56. E. EKDOL—Honor Society; Pep Club 54, 55, 56; Quill and Scroll; Safety Council; Assistant Editor JM Cub. O. ELROD—President Senior Class; Honor Society President; Student Council 53, 54, 55, 56; AFS Exchange Student 55; "O" Club. A. FERGUSON—Homemaking Club 54, 55; Girls' Chorus.

BRYAN FERGUSON—Student Council; "O" Club. G. FIELDS—Glee Club 53, 54, 55. C. FRANKS—Honor Society; Red Cross. D. GALE—Key Club 54, 55, 56; Hi-Y 53, 54, 55, 56; Quill and Scroll; Speech Improvement Award; Annual Staff 55, 56; Marshallaires. S. GAMBLE—Mixed Chorus 53, 54, 55.

OWEN ELROD

ANN FERGUSON

BRYAN FERGUSON

GLENDA FIELDS

CLAUDINE FRANKS

DANNY GALE

SANDRA GAMBLE

HELEN GLIDEWELL

RETA GODFREY

ELIZABETH GORDON

JACK GRAHAM

JOANN (LACY) GRAHAM

BOB GRAY

RAY HAMPTON

HELEN GLIDEWELL—Student Council 54, 55; Home Ec Club 53, 54; Pep Club 53, 54, 55; Girls' Chorus; JM Cub. R. GODFREY—Cub Staff 54, 55, Editor 55, 56; Annual Staff; Cheerleader 53, 54, 55, 56; Quill and Scroll. E. GORDON—Student Council 53, 54, 55, 56; Band, Ensemble; Treasurer Senior Class. JACK GRAHAM—Football 53, 54, 55, 56; "O" Club 53, 54, 55, 56; Junior Rotarian; FFA. J. (LACY) GRAHAM—Editor JM Cub 55, 56; Annual Staff 55, 56; Cub Staff 54, 55, 56; Quill and Scroll.

BOB GRAY—President "O" Club; Sports Editor JM Cub; Sports Editor Annual 55, 56. R. HAMPTON—Hall Proctor. R. HEMBREE—FFA. D. HARLAN—Key Club President; Honor Society; Student Council; Quill and Scroll 55, 56; Exchange Student 54.

NANCY HUNTEMAN—Pep Club Sergeant-at-Arms 55, 56; FTA; Sports 53, 54, 55, 56. E. HURST—Band Queen 55; Honor Society; American Legion Auxiliary Essay 55. C. JOHNSTON—Glee Club 54; Homeroom Secretary 54; Office Aid.

ROBERT HEMBREE

DWAYNE HARLAN

GENE HOBBS

JANET HOPE

NANCY HUNTEMAN

ELSIE HURST

CAROLE JOHNSTON

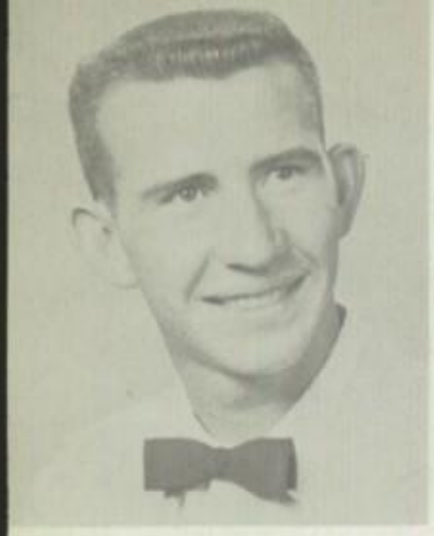

GENE KNIPPERS

CAROLYN COURTNEY

ROY D. KELLY

MACK KEMP

JIM KOOPMAN

JUDIE KOOPMAN

WALTER LAMBERT

G. KNIPPERS—Student Council 54, 55, 56; Safety Council 54, 55, 56. ROY DELL KELLY—"O" Club; Assistant Editor JM Cub 55, 56; FFA 53, 54, 55, 56; 4-H 53. M. KEMP—"O" Club; Exchange Student. J. KOOPMAN—Boys' Chorus.

JUDIE KOOPMAN—Pep Club 54, 55, 56. W. LAMBERT—Band Award 54; Honor Society 54, 55, 56; Student Council 54, 55, 56; All-State Band; Key Club 54, 55, 56. D. LEAZENBY—Band; Key Club; Student Council; Exchange Student. EMMA J. LEVESEY—Sports 54, 55.

G. MARSON—Glee Club; Honor Society. D. MAYER—Glee Club; Bible Club; Mixed Chorus; Home Ec Club.

DANNY LEAZENBY

EMMA JEAN LEVESEY

HENRY LOVE

LOUELLA LOVE

BURL MANLEY

GRACIE MARSON

DOROTHY MAYER

JACK MAYO

BOB MILLS

JOYCE MITCHELL

PEGGY MOSES

JEANNE MOSS

JACK MAYO—FFA; Graphic Arts. B. MILLS—Safety Council; FFA. PEGGY MOSES—Key Club Attendant 54-55; President Cubbette 55-56; Honor Society; Secretary Student Council; Honor Roll; Home Room President 55-56. J. MOSS—Red Cross; Glee Club; Pep Club; Home Ec Club.

SHARON MUTZINGER—Pep Club; Annual Staff 55-56; Quill and Scroll; Safety Council 54, 55, 56.
E. McDONALD—Pep Club 54-55-56; Student Council; Red Cross President 56; Ensemble 54-55. J. NIXON—JM Cub Photographer; Annual Staff; Quill and Scroll; Mixed Chorus 55-56.

NORMA PANSKY—Pep Club 54-55-56. CARL ZEISE—Junior Rotarian 55-56.

JANICE MULHALL

BETTIE MUNDAY

SHARON MUTZINGER

KENNY MCCRAY

ELLA JEAN MCDONALD

BOB MCGUFFEE

JERRY NIXON

NORMA PANSKY

CARL ZEISE

MARY ANN PENDERGRAFT

JOE PERKINS

PATTI PHILLIPS

ETHELENE PIERCE

DORIS PUCKETT

PAT PUGH

MARY PENDERGRAFT—Honor Society 53, 54, 55, 56; Annual Staff 54, 55; Student Council; Dramatics Club. J. PERKINS—Key Club 53, 54; Student Council 53, 54. B. PETERSON—Pep Club 53, 54; Red Cross; Glee Club; Annual. P. PHILLIPS—Pep Club; Auto Club; Football Queen Attendant 54, 55. E. PIERCE—Pep Club; Cheerleader 54, 55, 56; Football Attendant 54.

DORIS PUCKETT—Football Attendant 53, 54; HR President; FFA Queen; Student Council. P. PUGH; F. REESE—Key Club 55, 56.

DAN RIDLING—"O" Club 53, 54, 55, 56; Key Club. C. ROBBINS—Safety Council, President 54, 55; Inter-City Safety Council. D. ROGERS—Girls' Chorus; JM Club; Red Cross. J. ROUNER—"O" Club; Band; Student Council.

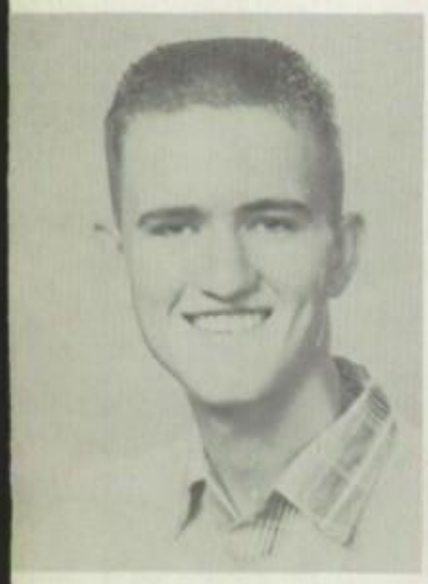

FRED REESE

MARTHA KAY RENFRO

DAN RIDLING

CAROL ROBBINS

EUDELLE SEEMAN

DOROTHY ROGERS

JIM ROUNER

TERRY RUDKIN

MARJORIE SCOTT

ROWENA SHEETS

NANCY SHELTON

CARLITA SIMPSON

TERRY RUDKIN—Key Club; Hi-Y; DeMolay. M. SCOTT—Quill and Scroll 55, 56; Annual Staff 56; Glee Club. R. SHEETS—Honor Society; Red Cross; Mixed Chorus. N. SHELTON—Pep Club 54, 55, 56; Student Council; Red Cross. C. SIMPSON—Glee Club, Ensemble 53, 54, 55, 56; Scrabble Club 53, 54.

MERRIANNE SMITH—FTA Secretary 53, 54, 55; Student Council 54, 55; Pep Club; Junior Altrusan. P. SMITH—Mixed Chorus; Glee Club; Home Ec Club; Bible Club. J. SPENCER—Football; Baseball.

JIMMY SQUIRE—Honor Society; Key Club; Band. D. STEGNER—JM Cub. C. SMITH—Key Club. J. STUCKEY—Pep Club: Homeroom Secretary 55, 56; Safety Council 54, 55, 56; FTA 55, 56.

MERRIANNE SMITH

PHYLLIS SMITH

CLAUDINA SOPER

JERRY SPENCER

JIMMIE SQUIRE

DON STEGNER

CYRIL SMITH

SARAH STILLWELL

JANE STUCKEY

JERRY STUCKEY

CHARLES TAYLOR

VIRGIL TURNER

JAN TURNER

BOB WARD

JIM WILSON

KENNY WAUGH

JERRY STUCKEY—Auto Club 54, 55; Annual Staff; JM Cub Staff; Quill and Scroll; Safety Council. C. TAYLOR—Staff Photographer; JM Cub and Annual. B. WARD—Band Captain; Marshallaires; Science Club; Spanish Club.

JIMMY WILSON—"O" Club; Football 53, 54, 55, 56; Honor Society; Student Council. K. WAUGH—FFA 54, 55, 56; Track; Vice President HR 55, 56. F. WELLMAN—Football 54, 55, 56; "O" Club 53, 54, 55, 56; Debate Team; Track.

JIM WHITFIELD—"O" Club 53, 54, 55, 56. F. WOLF—Home Ec Club; Honor Society; Student Council; Bible Club. V. YOUNG—Honor Society; Student Council; Recorder Senior Class; Valedictorian 53.

TERRY WELLMAN

IVAN WELLS

Dear Virginia,
I have really
enjoyed knowing
you these past
few years. Stay as
sweet and nice as
you are now. Lots
of luck. Love ya!
Virginia
Young

JIM WHITFIELD

KAREN WILLINGHAM

RONNIE WILSON

FANELLA WOLF

VIRGINIA YOUNG

"Shoot It!"

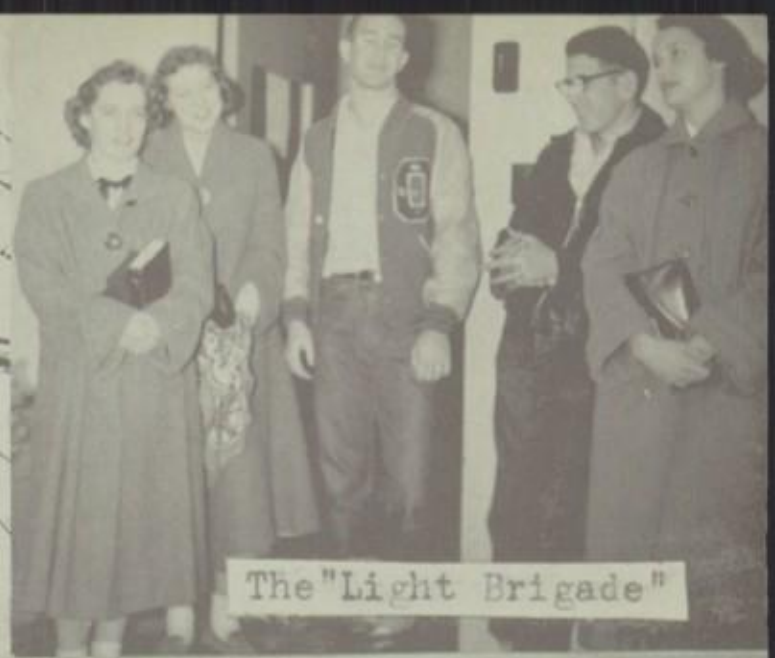
The "Light Brigade"

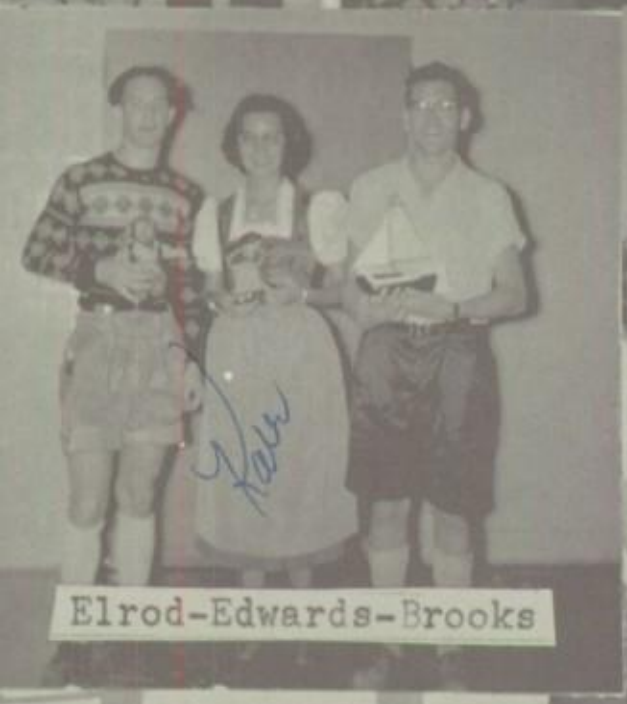
Elrod-Edwards-Brooks

Testing!

Danny Gale

Bev Cain -Dixie Cox

Always Testing!

Gene Knippers

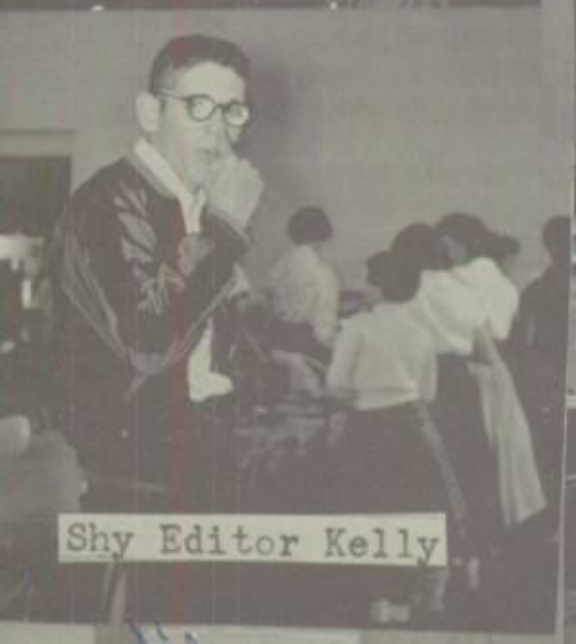
Shy Editor Kelly

Shades of Sadie Hawkins!

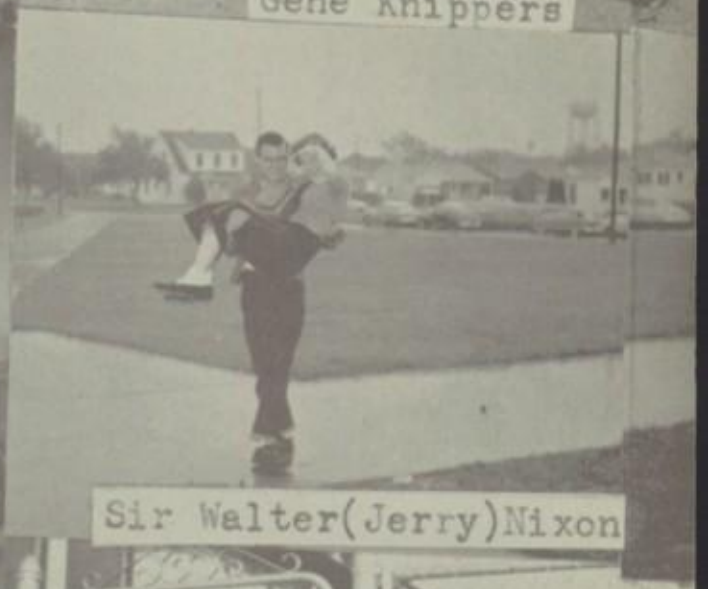
Sir Walter(Jerry)Nixon

JUNIOR COUNCIL

Standing: Karen Browers, Jolene Dismukes, Claudette Patten, Margaret Fuller, Romona Edwards, Mava Gray, Judy Stuckey, Zeta Caughell, Warren Collins, Bob West. Sitting: Bob Tucker, Sandy Page, Charlene Williams, Elsie Dickey and Jerry Marlow.

The Junior Council, composed of members elected from Junior Home Rooms found itself busy keeping a smooth running schedule of activities. The year has proved that the council was well chosen and a fine job has been done. Proms, banquets, shows went off smoothly. The job is done.

Juniors

Maybe this has been just another year but to us Juniors it has a special significance. We look back to the things we have done. It has been a hard job but we enjoyed it and feel that we are now well equipped through service for our coming year as Seniors. We feel that next year's Juniors will profit by the example we have set.

First row: Bruce Albro, Jerry Angle, Wilma Armstrong, Dean Austin, Geraldine Austin, Mary Ann Baker. Second row: Roy Beaver, Julian Bellamy, Mike Bevill, Judy Bishop, Linda Bland, Dick Bledsoe.

First row: Jay Bowling, Preston Brewster, Barbara Britton, Karen Browers, Paul Brown, Roy Brown. Second row: Virginia Brown, Willie Buchanan, Pat Bumpass, Mary Kathryn Bush, David Button, Jimmy Button.

Jimmy,
I want to
thank you for
accepting me
the way you
did. You and
your group of kids
have really made
this last year
a big success
for me. Best
of luck you a
real sweet girl.
Thanks
Kay Patmor
(Jr 55-56)

First row: Donald Calhoun, Connie Campbell, Conrad Case. Second row: Daniel Castano, Zeta Caughell, Donald Cavnar.

"I don't see any smoke" was a statement made at this fire drill during our Junior year.

Staff workers: Sandy Page, Claudette Patten, Sharon Buchanan and Virginia Brown were not too serious!

Jerry Cornish
Penny Cromwell

Anita Culbertson
Walter Davis

Simon Denwalt
Elsie Dickey

David Douglas
Ramona Edwards

Jim Forbes
Elaine Fosnot

Kenneth Clark
Don Cockrum

Warren Collins
Margaret Cornelius

Leona Crown
Donna J. Crownover

Maurice DeCarlo
Wendyl Dennis

Alice Dinwiddie
Jolene Dismukes

Kathryn Ellis
Norman England

Jerry Foutz
Vera Ellen Franklin

Margaret Fuller
David Galusha

O. A. Garr
Ruth Gardner

Roland Garton
Gary Gist

Carolyn Gregg
Delores Graham

Joyce Graham
Mava Gray

Barbara Grubbs
Ramona Haver

J. D. Hadley
Martha Hale

Jaretta Hales
Donna Harbolt

Sue Hayden
Nida Heathman

Eddie Heckathorne
Alan Hedrick

Pat Helmick
Donald Hembree

Skipper Hicks
Judy Hodson

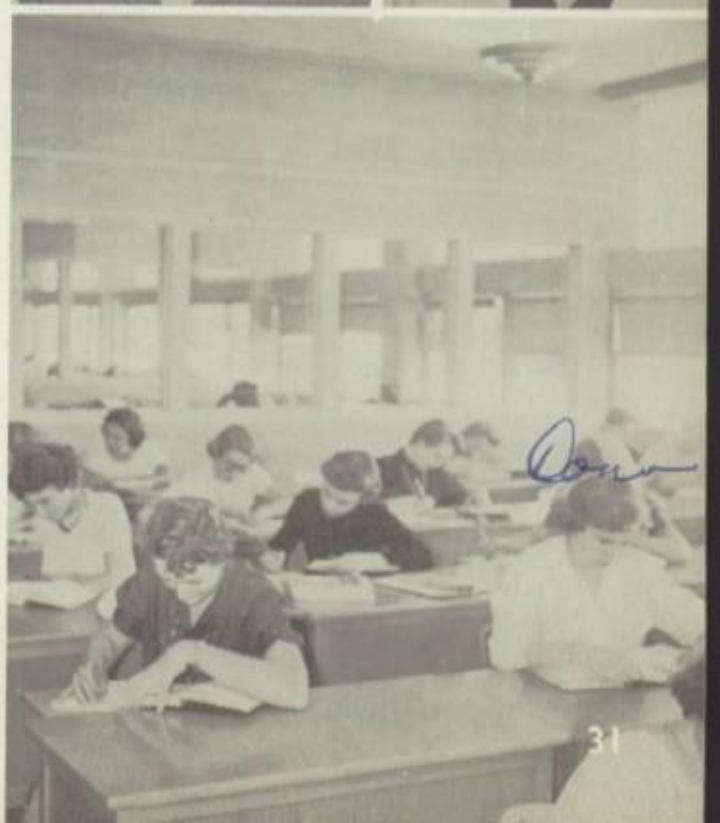

Classes in Commerce find Juniors very busy people!

"Will it really shoot?" reporter Linda Levy wants to know when viewing the big guns at Armory.

Gayle Holland
Gerry John

Ann Johnson
Billy Johnson

Billy Johnson
Bobby Johnson

"Buddy" Johnson
Ray Johnson

Charles Jones
Larry Jones

Jerry Kapka
Conard Kennedy

Spencer Knapp
Arthur Knight

Virginia Land
Barbara Laster

Mary Ann Latimer
Linda Levy

Joanna Lewis
Rosalie Lynch

Yvonne Lovell
Billy Lucas

Louise Manspeaker
Jerry Marlow

Harry Mason
Sharon Maurer

Gerald May
Temple Meek

Judy Melton
Marilyn Milam

Brenda Miller
David Miller

Duane Moore
Maureen Mullican

Rosemary Munday
Mike Murphy

Jan Myers
Jerry McAdams

Gussie McClelland
Marcia McGrew

Zella McIntyre
John Nelson

Carolyn Nemecek
Astrid Nilson

Betty Nye
Carol Ogle

Andy Olson
Sandy Page

Who cares how much a shoeshine cost?

Dolores Panter
Anna Parker

Billie Jo Parks
Arthur Parsons

Kay Patmor
Claudette Patten

Lavonne Pearson
Marshall Pearson

Julia Peschl
Janell Peterson

John Pierson
Sandra Ramsey

June Rhodes
David Richardson

Joan Roberts
Beverley Rohr

Carol Russell
Wayne Satterlee

Betty Schultz
Donald Sell

The library is a busy place when Junior tests are in the air.

Joe Shuffield
Randell Simonsen

Kenny Sipes
Edwin Sizemore

Gary Smith
Carolyn Soard

Sonny Soard
Jean Spencer

Our Prom was formal and we dressed our best!

Clifford Stout
Judy Stuckey

Charlotte (Perkins) Taylor
Kay Thompson

Carl Trimmer
Jean Trimmer

Bob Tucker
Nadine Tye

Edgar Wallis
Bob West

James White
Bennie Williams

Charlene Williams
Lois Williams

Frances Wilson
Roy Wilson

Peggy Whitacre
Bobby Young

Joe Ziese
Ronnie Adkins

Bob Abel
Mildred Adkins
Jimmy Angle
Pete Axley

Gary Bailey
Bill Baker
Donna Baker
Doyle Barfield

Janet Barrows
Clyde Bass
Moery Bass
Vernon Bass

Bob Bates
Mary Ann Batt
Roger Bellamy

Kenny Bentz
Julie Brewster
Jimmy Brinkley
Beverlee Brown

David Brown
Judy Kaye Brown
Judy Brown
Maudell Brown
Neoma Brown

Billy Bruster
Janice Buchanan
Robert Buchanan
Shirley Butler
Robert Burns

Lenore Bobrow
Bill Bond
Melvin Borneman
Freddie Byers
George Bird

Joe Cagle
Billie Cain
Pat Cambell
Sue Cargill

David Carpenter
Charlene Caviness
Trudy Case
Arvel Casey

Diane Chapin
Carletta Chick
Mike Christy
Harriet Clow

Jimmy Cook
Barre Conley
Brenda Coffman

Sue Cox
Linda Lu Creel
Dean Cunningham
Dorothy Daniels

Sammye Davenport
Jess Davis
Paul Davis
Barbara Demoss
Stan Dickey

Leon Diehl
Mike Downs
Bob Dozier
Thurman Drain
Glen Draper

Betty Dukes
Bobby Dunning
Craig Eason
Carole Eason
Franklin Fee

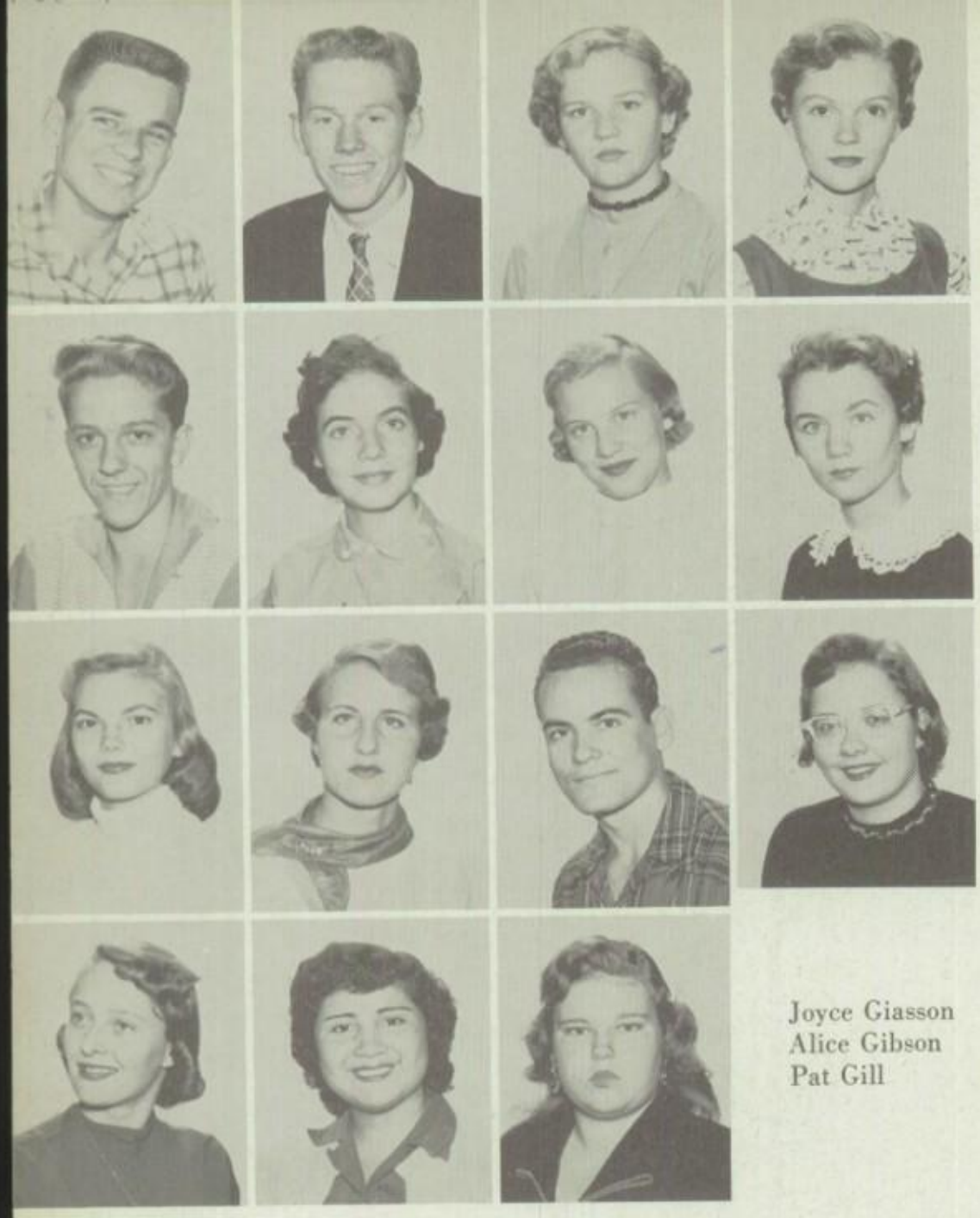

Marshall Fiegner
Bill Finney
Carol Forbes
Karel Frank

Duke Fronko
Marie Frost
Sibyl Gallaher
Rita Gann

Gloria Gannaway
Norma Garner
Randall Garton
George Gayle

Joyce Giasson
Alice Gibson
Pat Gill

Charlotte Glisan
Carolyn Goff
Harold Gragg
Glen Graham

Gary Gravitt
Bill Gregg
Boyd Gregory
Clara Grisham
Susan Hamby

Carol Harkrider
Bobbie Harkson
Bud Hayden
Eddie Helm
Sue Hicks

John Hill
Marcine Hobbs
Janice Hogan
Wanda Holiday
Nancy Hopper

Mary Ellen Houston
Bob Huckaby
Pat Huffer
Tom Hughes

Lawrence Hungerford
Jim Hunt
Russell Jagers
Billie Janota

Ronald John
Ben Johnson
Chuck Johnson
Don Johnson

Doris Johnson
Stan Johnson
Jay Johnson

Jackie Johnson
Sue Kelley
Karla Ketch
Diane Koopman

Roy Kimball
Lanny Kirk
Bayless Kirtley
Dan Lacy
Gwyn Lacey

Rosalee Langford
Linda Lasseter
Jerry Laster
Willard Leedy
Gerry Ann Lewis

Dottie Lilley
La Marr Lilley
Phillip Linneman
Bertha Livingston
Naomi Loggins

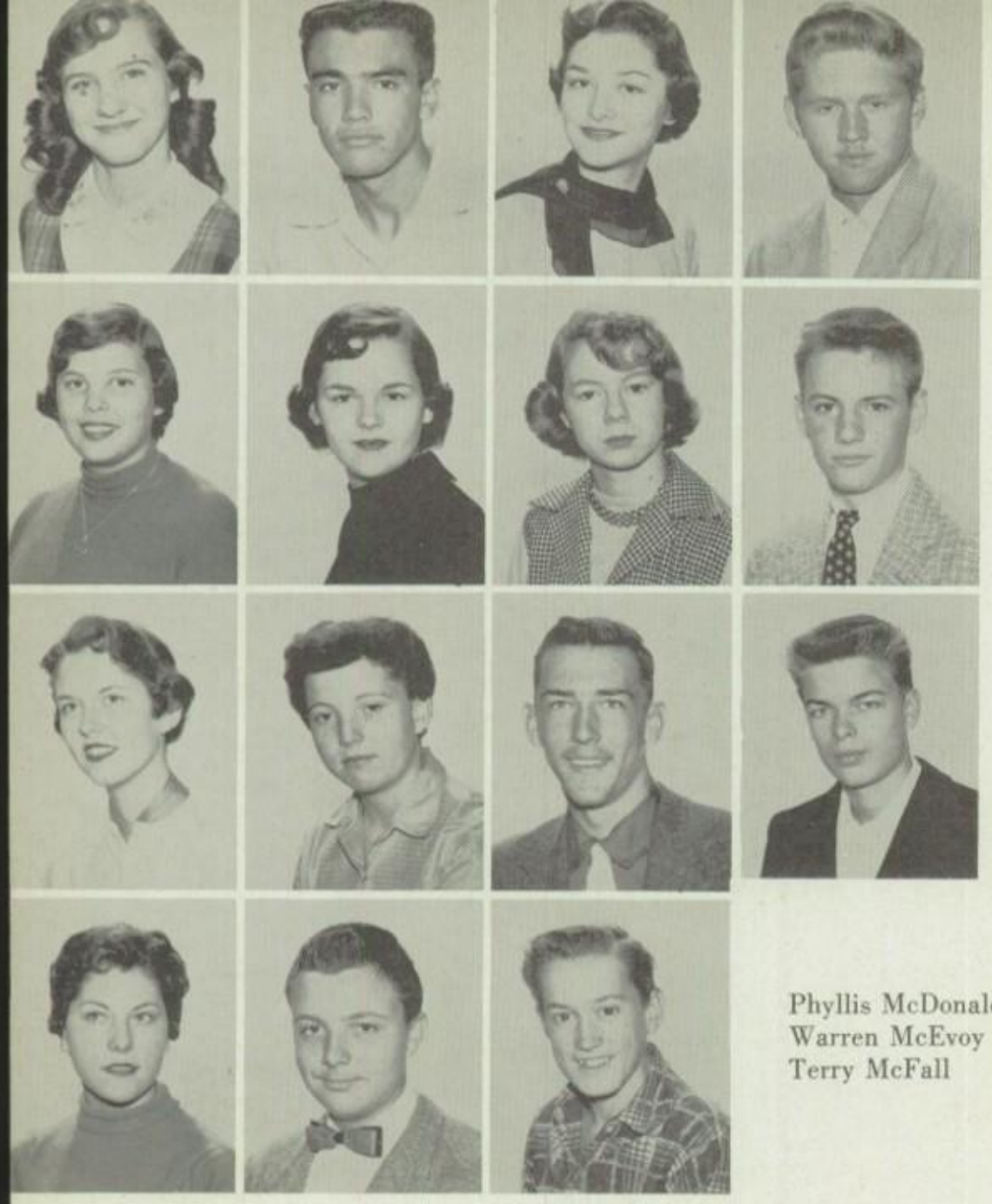

Christine Loman
Louis Lowrie
Neva Jo Luper
Gerald Lusk

Sondra Marks
Kathy Merrinan
Janice Martin
Kent Martin

Ellen Matthews
Barbara Mayo
Wayne McClaren
Harvey McCroskey

Phyllis McDonald
Warren McEvoy
Terry McFall

Terry McGrew
Bobby McNaughton
Sally Miller
Bobbie Minton

Trena Moore
Ronald Montgomery
Della Mounts
Joe Nave
Ronnie Nemecek

Melvin Newell
Wynona Newsome
Patsiann Nix
Ronnie Osborn
Kenneth Owen

Phillip Patterson
Dick Pearman
Darla Pelts
Joan Phillips
Lynn McCarthy

Linda Phillips
Jimmy Pierson
Nellie Puckett
Marva Pulley

Linda Powell
Joyce Raines
Roy Raines
Phillip Ramsey

Hugh Redman
Janie Richards
Charles Robert
Karen Roberts

Marie Robbins
Roberta Rouths
Don Rohr

Ann Roland
Wanda Rowton
Myron Rush
Janice Ruth

Judy Savage
Carol Schmidt
Mary Suddle
Mary Selby
Judith Selk

Pat Shannon
Bob Sheets
Judy Silvis
Kenneth Simmons
Jerry Singleton

Chuck Smith
Harold Smith
Richard Smith
Anna Snyder
Ray Stewart

Rita Stallings
Lynda Tamblyn
Leonard Tevebaugh
Austin Thomason

Dwight Tousey
David Trammel
Margaret Truett
Mona Walker

Billie Watt
Ruby Werthen
Doneva West
Leroy White

Jerry Whitfield
Cliff Whiting
Garland Williams

Karen Wise
Donna Witten
Judy Wood

Jackie Wooldridge
Jessie Wooten
Jim Wozny
David Van Nostrand

Jill York
Janice Young
Dick Ziese

Junior High

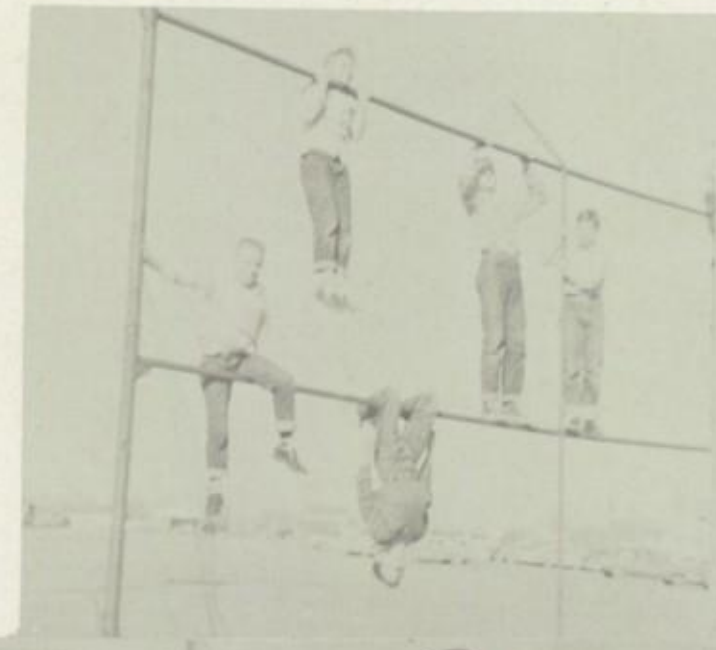

Martha Abston
John Adams
Ruth Akins
Barbara Allen
Eugene Anderson

Bruce Armour
Martha Armstrong
Sharon Arnett
Kathleen Artman

Roger Artman
Billy Austin
Sharon Axley

Linda Barclay

Carolyn Baird
Joe Baldwin

Pat Barry
Galen Base

Wayne Baughman
Jimmy Beard
Pat Bennett

Larry Bower

Judy Black
Kenneth Blair

Jimmy Bowie
Bill Bowlby

Arthur Blankenship

Judy Boyd
Carol Bright
Frank Brisben

Nancy Brooks
Judy Browers
Guen Brown
Carl Buchanon

Dan Burke
Pat Butler
Betty Cain
Jim Caldwell
Sharon Canny

Dale Careel
Bruce Caskey
Alice Clayton
Dennis Clugston
Judy Clugston

Carol Cobb
Margaret Connors
Richard Cook
John Craiger

Dorothy Crownover
Fhransie Culbertson
Dick Cunningham

Tommy Curb
Don Curtis

Juel Davis

Neva De Moss

Linda Dennis
William Denwalt

Irene De Tar
Bob Dickey
Bobby Dismukes

Donna Elkins

Carole Duncan
Daniel Dunham

Charles Eagon

Bill Fain
Charlene Ferguson

Teresa Ferguson
Mike Fitzgerald
Judy Forbes

Nancy Forsyth
Sharon Forth
Jimmy Foster
Billy Fuller

Linda Gardenshire
Judy Farr
Beverly Garrison
Robert Garton
Jane Gisinger

Sula Goodman
Earlene Groom
Carolyn Grubbs
Jack Haggard
Sally Hanson

Donna Hardesty
Doris Hardesty
Fairy Harrison
Jimmie Hataway

Christine Hatfield
Alma Helm
Curtis Hendricks

Jean Hendricks
Phil Hill

Diane Hood

Grady Holloway

Diane Huddleston
John Huffman

Charlene Huggins
Jon James
Barbara Janota

Teresa Janovy
Kay Jenkins

Don Johnson

Grady Johnson
Jan Johnson

Ronald John

Herbert Jones
Jo Ann Jones
Margaret Jones

Gary Junker
Carolyn Kay
Francis Keaton
Karen Kelly

Mike Kemp
Earlene Kettler
John Kinter
Donna Knight
Karen Kolb

Dorothy Lackey
Junior La Fery
Marvin Lawrence
Jody Layden
Barbara Love

David Lowrie
Marilyn Martindale
Judith May
Donna Merrill

Richard Moore
Dale Moss
Nancy Murphy

Pat McGrew

Harry Myers
Philip McCowan

Jeff McLemore
Mary Nelson

Jim McDonough

Leland Newman
Fred Nieman
Karen Nordstrom

Barbara Okoluk
Kenny Osborne

Bobby Owens

Jo Ann Owen

Jimmy Page
Sue Parks

Phyllis Parsons
Kathleen Patterson
Lee Roy Payton

Marjorie Pearmon
Glenda Pendly
Allegra Phillips
Nancy Pierson

John Price
Konnie Puckett
Charlie Reed
Bill Reedy
Allen Reynolds

Mary Richard
Mary Rippee
Nancy Roberts
Ronald Roberts
Kathy Roberson

Robert Roberson
Wanda Rohr
Kay Rohrer
Jerry Rounder

Ronald Ruland
Audrey Scroggins
Jo Ann Scott

David Smith

Bobby Shelton
John Sidney

Galen Smith
Linda Smith

Stan Sieber

Tom Snow
Ken Spencer
Forrest Staples

Tom Stegner
Donna Stewart

Bill Stoddart

Peggy Stirling

Jill Stuckey
John Sullins

Harold Suttle
Jimmy Swatch
Eddie Taylor

Joe Taylor
Wayne Teague
Alma Thedford
Rena Thedford

Guen Thomas
Karl Tomanka
Rose Vance
Janet Voight
Billy Wagner

Frances Webster
David Wegner
Bill West

Judy Wilks
Bob Williams

Daisy Williams
Mike Williams

Sue Wilson
Larry Womack

Marie Woods

Judy Woodbridge
Karen Yagher

Ann Young

Nina Young

Fine work!

Good food!

Good fun!

Frank Albro | Barbara Anderson | Angelia Archer | Gary Armstrong | Dale Atkinson | Flo Ann Aven | Diana Avey | Joe Bailey

Oveta Banks | Jack Bass | Willis Bass | Jerry Basey | Margaret Barfield | Richard Barger | Mary Barham | Billie Bateman

The early days were hectic but we soon got "in line"!

Eighth Grade

Jimmie Bean | Sammy Beck | Glenda Beint

Lewis Benson | Eric Bergstrom | Fredda Blagg | Brenda Bernard | Virginia Blair | Ronnie Bledsoe | Stanley Blend | Patsy Bond

Glen Bowman | Judy Boyle | John Bruckeen | Pat Brakey | Alan Brandenburgh | Myra Brazell | Anita Brehme | David Brennis

Elaine Brown | Janice Kay Brown | Jill Brown | Joan Brown | Richard Brown | Sherman Brown | Bill Brown | Delores Bruce

Elarne Brundage | Betty Bruster | Annette Burgess | Mike Burke | Bill Burt | Barbara Bussa | Linda Cagle | Patty Cagle

Bob Casebeer

Carmen Chectah

Wesley Basey

Here's proof we even took our work to the cafeteria with us!

Eddie Clark | Jerry Cockes | Jane Coffey | Andrea Coleman | Joyce Coley | Charles Coots | David Courtney | Thomas Cousins

C. C. Cowan | Herbert Cox | Gloria Cuellar | Dianne Davison | Betty Day | Donna Dickey | Bethans Dinwiddie | Carol Donat

Peggy Doye
Margaret Dunn
Linda Duroy
Ronnie Edinger
Marsha Emmer
Stanley Faught
Phillip Felix
Danice Fiegener

Patricia Fields
Dale Fitzgibbon
Forrest Franks
Bruce Foster
Bobbie Lee Freeman
Emily Fuller
Patsy Fuller
Terry Fuller

Living Dolls!

George Garrison
Richard Gerken
Tom Gibson

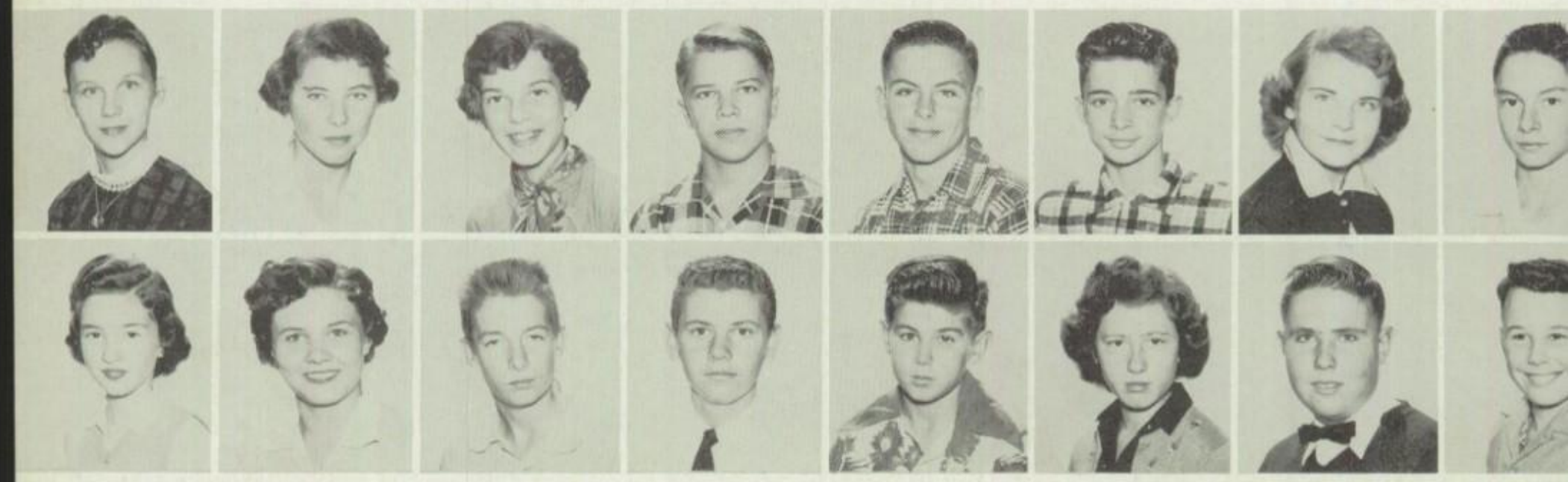

Betheen Golding
Lynda Golding
Donna Goldsmith
Leonard Goodale
Roy Goodfellow
Richard Goodman
Amy Gooch
Bob Gordo

Jean Grafa
Judy Graham
Marvin Graham
Dwayne Gregory
Glenn Grisby
Betty Jo Gray
Jim Guthrie
John Guthri

Barbara Hadley
George Hale
Tom Haller
Thomas Hall
Steven Ray Harris
Thomas Richard Harkins
Waggoner Haskell
Leonard Hatfield

Sammy Hebblethwaite
Alan Henrick
Darlene Heinze
Layce Ann Hemry
Allen Hendricks
Shirley Hickman
Patsy Hicks
Raymond Hill

David Hodson
Linda Kaefer
Tommy Hope

Bob Horton
Doris Ann Houston
Caye Ann Hubbard
Jack Huffer
James Hutchison
Inman Lucia
Betty Jones
Judy Jones

Lajuana Jones
Shirley Jones
Ellene Johnson
Mike Johnson
Shirley Johnson
Virginia Johnson
Joy Kahn
Kenneth Kemp

Don Kepley | Mary Lou Key | Ronald Kimmel | Patricia Lackey | Steven Lambert | Albert Lankford | Mike Laster | Elizabeth Lewis

Harriet Loessberg | Judy Loflin | Verna Loman | Carolyn Lyons | Jerry Mannings | Micheal James Maples | Bill Martin | Judy Mask

Karen Sue Mashburn | David Masonhall | Les Masters

"Get in line . . . I'll make 'em shine!"

Barbara Maxey | Jackie Medley | Pat Melton | Richard Mendenhall | Mildred Merriman | Linda Miller | Sue Miller | Sharon Mulligan

Elverna Moore | Shaw James Morley | Lynda Mouser | Mike Maye | Ray Mullins | Karen Muns | Karen McCarthy | Una McDonald

Sandra McGee | Sharon McGrew | Betty Ruth McIntyre | Barry McNeill | Marilyn Nance | Pat Newman | Donna Nickols | Stallin Nickolson

Kathleen Norris | Janice Orr | Sandra Osborne | Joe Owens | Judy Panter | Terry Parish | Daisy Mae Parks | Jeanie Pelts

These Cubs looked big as Varsity players when the coach lined them up for play.

Jerry Penfield | Linda Perrine | Dee Pearsons

Patrick Phillips | Roy Phipps | Ann Powell | Gary Powley | Joan Pulley | Margaret Raines | Micheal Rapp | Troy Reese

Jack Rowlett

Georgia Rummell

Shirley Sanders

Linda Selby

Samuel Severin

Sharon Shaffer

Denia K. Shaw

Barbara Sherman

Stan Shields

Phillip Shrader

Jimmie Shuffield

Glen Silves

Carolyn Sinclair

Jimmy Sivits

Joyce Smith

Judy Smith

Busy days! Interesting studies!

Wendy Smith

Sharon Spargur

Paul Springer

Lillie Spurgin

Thomas L. Squire

Skipper Stahl

Bruce Starkie

Teddy Lee Stevenson

Deborah Stephens

Donna Steward

Beverly Stone

Robert Tipton | Joyce Trimmer | Doyle Tunnell | Tom Tyler | Margaret Vanderslice | Evelyn Verge | Thomas Vickey | Sharon Wahl

Gwen Wallace | Janelle Wallis | Larey Ward | Mary E. Warren | John Warwick | Charles Weaver | Leroy Webb | Charles Webster

Myron Weinberger | Coleman Lee West | David Windham | Carol Leturno

"This is the first hold."

Barbara Wills | Haskell Williams | Sharon Williams | Cheryl Jean Wise | Gary Wood

David Woods | Freddy Wooldridge | Geraldine Wright | Richard Wright | Barbara Young

"We got here first."

Jean Abbott
Ellen Abel
Richard Abel
Nancy Adams

Jim Aden
Billy Ted Adston
Kay Allen
Peggy Allsbrook
Angus Anderson

Joe Anderson
Ronny Angle
Bobby Armstrong
Don Audleman
Judy Aulick

Seventh Grade

Bethene Baird
Jean Barnard
Jimmie Barnes
Larry Bass
Bruce Lee Bass

Evert Bass
Dwight Basey
Paul Baum
Gail Beller
Toni Benedict

Sylvia Bennett
Kay Bevill
Janet Blankenship
Ronald Bolyord
Mike Bower

David Bowlby
Merry Brazell
Linda Breshears
Kit Brewster
Harold Bridges

Susan Brooks
Joan Brown
Leslie Brown
Merrill Brown
Paul Brown

Richard Brown
Marsha Bumpass
Martha Bumpass
Sue Lynn Bumpass
Sharon Burba

Johnny Buchanan
Betty Burke
Brenda Cain
Carolyn Carter
Carolyn Case

Pat Caskey
Mickey Champion
Richard Checota
Sharon Lee Cheshire
Earl Cornish

Annette Clayton
Bob Coffey
Clifford Coleman
Clay Calvin
Phillip Conaway

Susan Conner
Jane Corcoran
Pamela Craiger
Barbara Day
Sherry Danner

Beverly Daniels
Rick C. Davis
Jerry Davis
Danny Davis
Barbara Davis

Cyrus Dees
James Dennis
Mike Dominey
Paula Dorn
Larry Dixon

Ned Doty
Carol Downing
Mike Eilerts
Rebecca Ellis
John England

Ray Eppler
Sharon Felix
Stanley Foster
George Frank
Sari Franks

Joyce Freeman
Larry Fromm
Gwen Fronko
Sarah Fugitt
Jimmy Gaby

Mike Gale
Thomas George
Wallace Giasson
Roberta Gilmore
John Gimmey

James Gordan
Pat Gragg
Valerie Grant
Donald Gray
Ira Griffin

Mary Griffiths
Gwen Grubbs
Janita Guffey
Judy Hall
Kent Hames

Beverly Hamm
Douglas Hamm
Janet Hanna
Betty H. Hamor
Robert Hampton

Ronnie Harbolt
Sydnex Hardzog
Becky Harris
Lynda Harris
Paul Harris

Gary Milton Haskin
Linda Hassler
Donna Hatfield
Bobby Heatherly
Billie Heckel

Gary Heidebrecht
John Heil
Barbara Helm
Steve Hendricks
Peggy Jean Henry

Catherine Hicks
Bill L. Hill
Judith Hines
Vance Hodge
Sharon Hogard

Kaye Holt
Sharon Horsly
Phil Horton
Larry Howle
Carey Howard

Joyce Houser
Ronald Hover
Billy Ray Hubbard
Ann Huckabay
Ada Marie Huffer

Ralph Huffman
Phillis Hurst
Danny Hutcherson
David Isley
Don James

Ramona James
Jerry Johnson
Kathleen Johnson
Maxey Lou Johnson
Keith Kaiser

Janet Kamber
Richard Kennedy
Ruth Ann Kettler
Peggy Kirtley
Rob Kish

Carla Knight
Gladys Kralik
John Kramer
Ralph Lacey
Hollis Lackey

Diane Lane
Denise Larson
Bobby Jo Lasater
Pat Laster
Tommy Layden

Richard Lockett
Harry Loessberg
Jeff W. Luna
Paula Lyons
Billy Maddox

Glenna M. Malone
Nikki Mangum
Sheila Kay Marett
Gary Martin
Jimmy Martin

Mary Martin
Richard Martin
Diane Mashburn
Carol Massad
Nick Mathews

Margie Mathis
Beverly May
Beverly Mayfield
Ed Mayfield
Linda McClaren

James McDonald
Zelda McGuffee
Marvin McInnis
LaDonna McIntyre
Pam Means

Dion Meek
Jackie Medley
Norman Merrill
Allen Micheal
Heather Milam

Frank Miller
Sue Mitchell
Jean Montor
Berneta Moore
Steve Moore

Nancy Morehouse
Kay Morgan
Jack Mueller
Ann Murphy
Fred Musick

Robert Nance
Mary Jane Neale
Nancy Nelson
Sandra Nelson
Tony Nelson

Sandra Norman
Karen Nuttall
Kennith Okoluk
Linda Osborne
Bill Payne

Phyllis Patterson
Eugene Pascher
Billy Palmer
Johnny Pearson
Nella Pearson

Patsy Peterson
John Phillips
Jean Phillips
Kathleen Phillips
Mike Phillips

Janet Pipkin
Raymond Prince
Jo Ann Polk
Mickey Poole
Juanita Post

Janell Powell
Alice Pearl Puckett
Ronald Querry
Kenneth Quellar
Sharon Randall

Sammy Ramsey
Roddie Reed
Diane Riesenberg
Glenyce Rickner
Jimmy Riggs

Earl Ritter
Joan Rhea
Melanie Roach
Garry Lee Robenson
Mike Robertson

Anne Rogers
Louis Rosanelli
Ruth Rowton
Doris Salyer
Mike Saunders

Pat Saunders
Tom Savage
Marcia Schofield
Kay Shaw
Phil Shelton

David Shires
Bobby Shuffield
Sherman Simpson
Sharon Singleton
Henry Simonsen

Delbert Smith
Sharon Smiser
Jimmy Smith
Pat Smith
Kathy Sneed

Keats Soder
Jack Spargur
Winona Stafford
Tommy Stanfill
Frances Stanford

Lois Stewart
Mike Stinson
Connie Stillwell
Jimmy Stoneberger
Charles Strain

Jackie Stuckey
Clarina Summers
Lois Mae Sylvister
Neta Sean Tabor
Kay Spalding

Jerry Talley
Mary Taylor
Patty Taylor
Ken Tamblyn
Herbert Taylor

Prissilla Thedford
Charles Thigpen
Connie Townsend
Marilyn Trimmer
Charles Truci

Sharon Tye
Robert Ullman
Charles VanNostrand
Anne Vorellas
Ruby Vaughn

Tommy Vaughn
Virginia Vaughn
Freddy Walker
Lawrence Walker
Roberta Virginia Ward

Dick Wegener
Halrita Webber
Michael Watson
Linda Watkins
Charles Watt

Tommy West
Gary Westbrook
A. L. White
Charlie White
Kathleen White

Vonda White
Charles Whitt
Lynda Wiand
Jimmy Williams
Judy Williamson

Conrad Wise
David Wingo
Fred Winston
Ruth Winchell
Sidney Witt

Danny Witten
Jimmy Woodward
Frank Wozny
Lee Wright
Linda Wright

Merle Wright
Dwight Verlin Young
Susan Younger

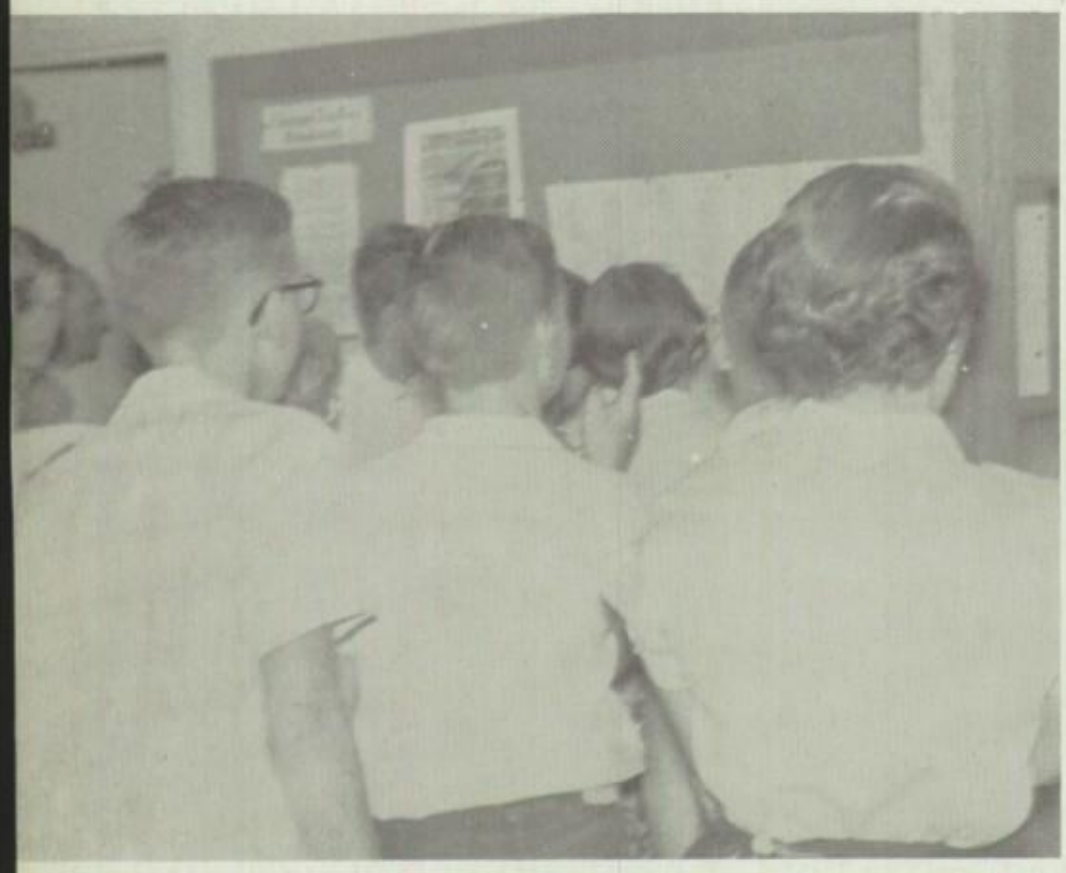

Class lists were VERY confusing!

In the cafeteria we felt at home!

Favorites

Annual Belle

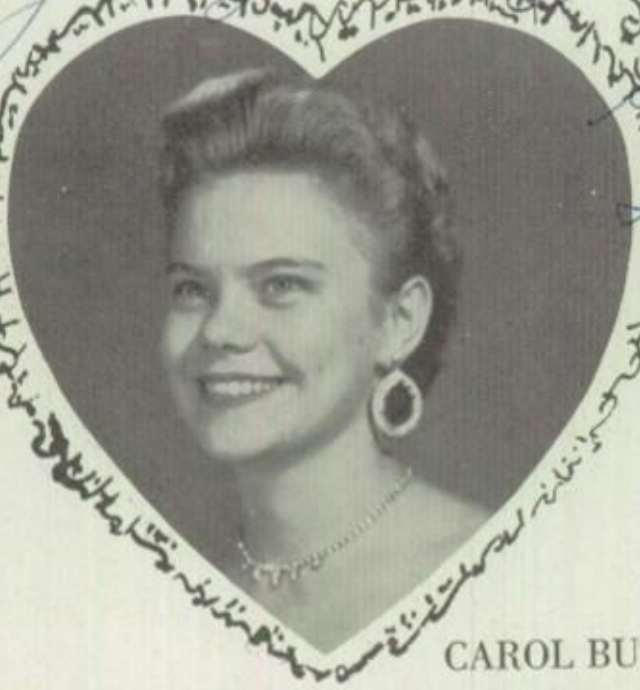

CAROL BUTLER

PEGGY MOSES

ETHELENE ROBERTS

MARG SCOTT

KAREL CORBETT

Annual Beau

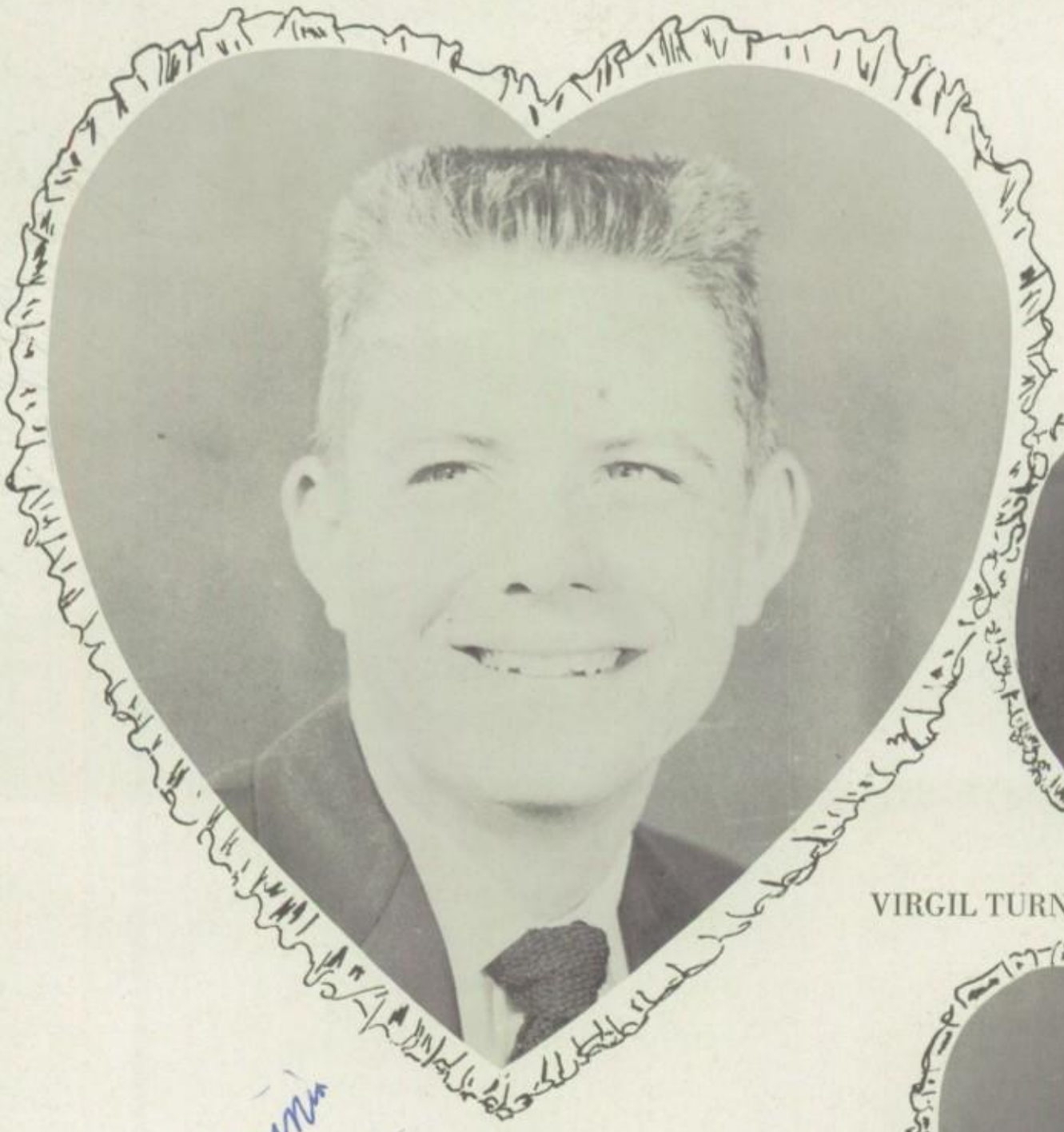

JOE PERKINS

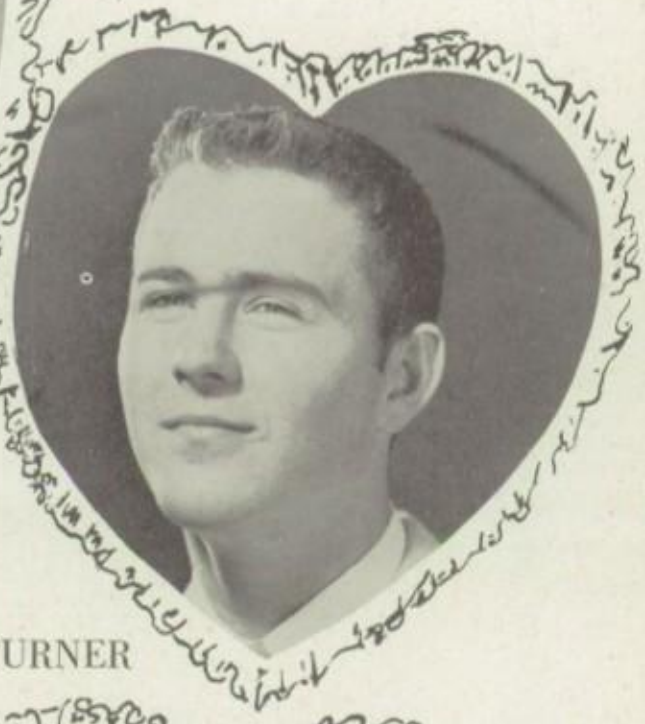

VIRGIL TURNER

JERRY SPENCER

DON STEGNER

BRYAN FERGUSON

Football Queen

Virginia,
I like to take this opportunity to thank you for being my friend I'll never forget the good old times we've had decorating goal post, pep club & in typing class. Keep that wonderful person
Best of Luck
Always
Beverly Cain

Attendants

BEVERLY CAIN

VIRGINIA YOUNG

JEAN SPENCER

LYNN McCARTHY

DONNA HARBOLT

Band Queen

LINDA POWELL

BILLIE JO PARKS

KATHERINE ELLIS

ROSALIE LANKFORD

CAROLYN COURTNEY

Pep Club Beau

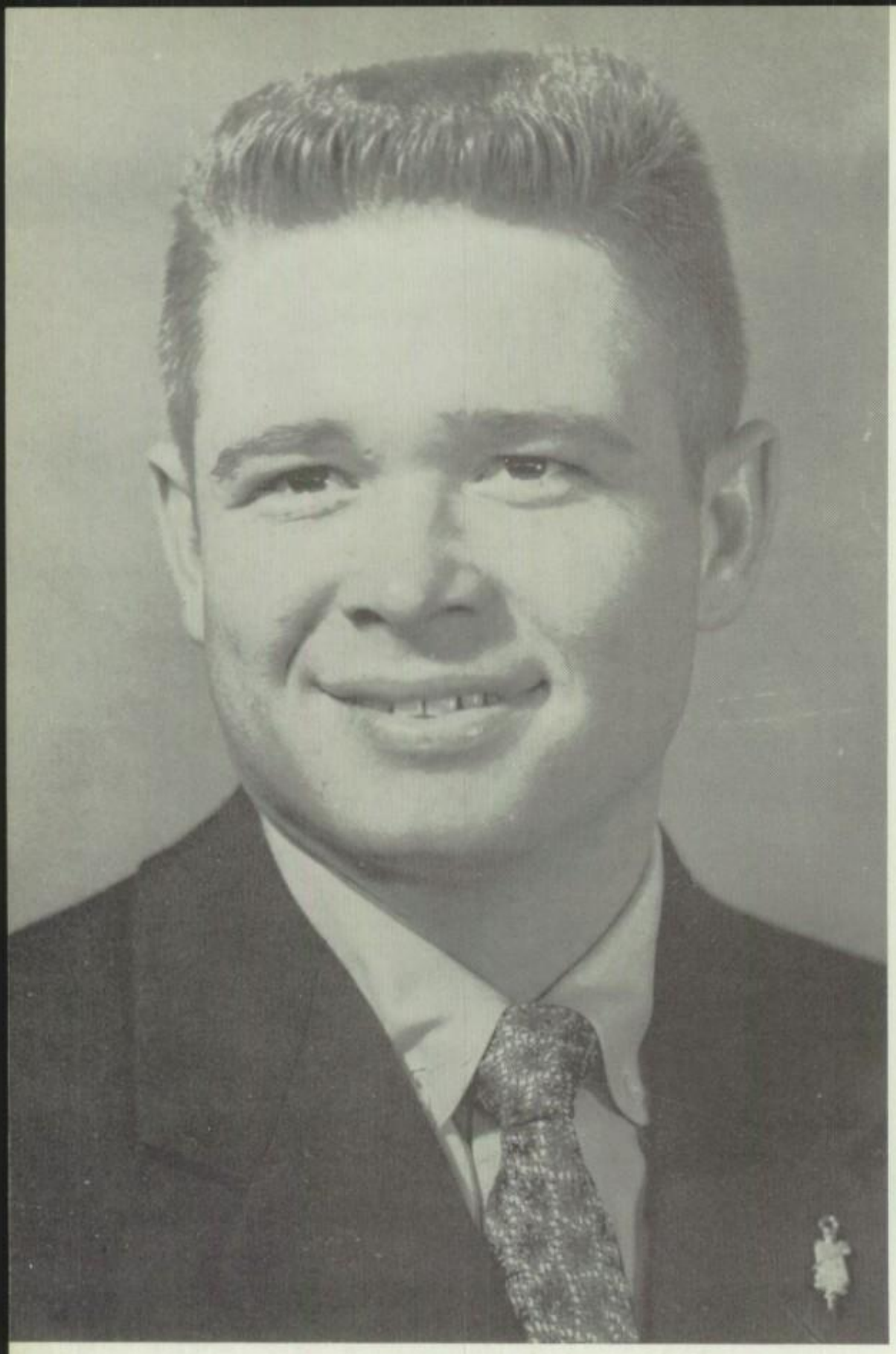

BOB GRAY

VIRGIL TURNER

BRYAN FERGUSON

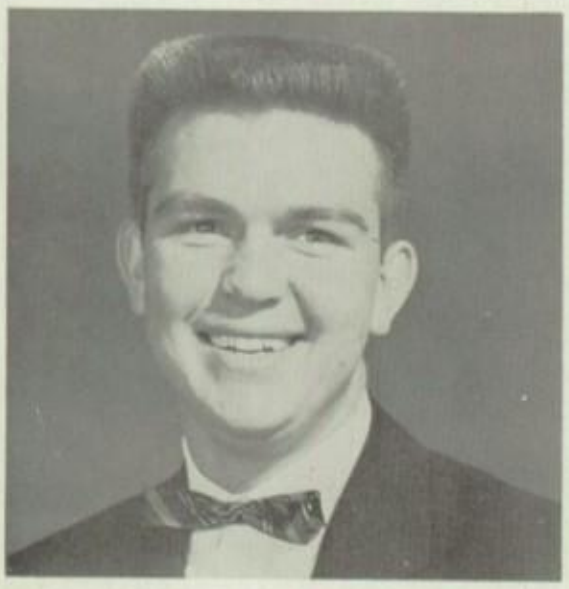

MACK KEMP

GARY BOULWARE

OWEN ELROD

F.F.A. Sweetheart

DORIS PUCKETT
Central District Sweetheart

ROWENA SHEETS

CAROL BUTLER

JEAN SPENCER

BILLIE JO PARKS

Sweetheart Club

MARG SCOTT

PEGGY MOSES

MARCIA McGREW

ELLA JEAN McDONALD

KAREN EDWARDS

Junior High Football Queen

JOANN SCOTT

BETTY CAIN

JUDY BROWERS

JUDY WOODBRIDGE

Belles Beaux

PEGGY MOSES and JOE PERKINS

and

55 56

Organizations

John Marshall High School is outstanding nationally for its recognition of the importance of extracurricular activities and organizations. Academic achievement is stressed, certainly, along with the realization that such learning is broadened by association and interpretation through relating organizations.

JUNE RHODES
MARY KATHRYN BUSH
Section Editors

First row: Peggy Moses, Barbara Laster, John Brooks, Beverly Cain, Elizabeth Gordon. Second row: Nellie Puckett, Janice Buchanan, Diane Chapin, Joyce Graham, Judy Hodson, Dixie Cox, Zeta Caughell, Judy Bishop, Marcia McGrew, Jan Myers, Virginia Young, Charlene Williams. Third row: Della Mounts, Gloria Ganaway, Bob Sheets, Billie Cain, Vera Franklin, Janet Cooprider, Ella McDonald, Ronnie Adkins, Linda Levy, Karel Corbett, Mary Ann Pendergraft, Gerry John, Janice Hogan, Harriet Clow. Fourth row: Jimmy Wilson, Bryan Ferguson, Bob Tucker, Wayne McClaren, Gene Knippers, Ronnie Osborn, Duane Harlan, Walter Lambert, Dean Cunningham, Leonard Tevebaugh, Jim Brinkley, Owen Elrod, Pat Shannon, Jerry McAdams.

Student Council

Peggy Moses calls roll, Walter Lambert, John Brooks, Beverly Cain, Barbara Laster, and Elizabeth Gordon pose for photographer.

As John Brooks pounded the gavel and called the meeting to order, thirty or forty students representing their homerooms settled down to the student council business of the day. Besides furthering understanding between faculty and student body, the council participated in all school activities. Sponsorship of the writing of a school alma mater, development of school spirit and friendly relations with other schools, dances, distribution of football slogans, attendance at the Southern Association of Student Councils, operation of the school store, and participation in school elections are examples of the student council work this year.

First row: Jan Myers, Janell Peterson, Judy Hodson, Ethelene Peirce Roberts, Beverly Cain. Second row: Mrs. Pat Spears, Marcia McGrew, Parliamentarian; Joyce Graham, Recording Secretary; Elsie Dickey, Treasurer; Janet Cooprider, Chaplain; Peggy Moses, President; Jane Stuckey, Att. Secretary; Nancy Hunteman, Sergeant-at-Arms; Emily Ekdol, Sergeant-at-Arms. Third row: Donna Harbolt, Sibyl Gallaher, Carol Harkrider, Sue Cox, Marva Pulley, Linda Lassater, Janice Martin, Beverly Rohr, Astrid Nelson, Harriet Clow, Ellen Matthews. Fourth row: Della Mounts, Lenore Bobrow, Billie Cain, Nancy Hooper, Billie Janota, Nellie Puckett, Dottie Lilley, Rosalee Lankford, Linda Powell, Mona Walker, Lynn McCarthy, Gloria Gannaway, Gerry Ann Lewis. Fifth row: Sandy Marks, Gayle George, Donna Rae Witten, Phyllis McDonald, Charlotte Glisan, Doneva West, Rita Gann, Jackie Johnson, Maudell Brown, Carol Schmidt, Kathryn Marrinan, Joyce Giasson, Neva Jo Luper, Jean Spencer. Sixth row: Marilyn Milam, Judy Stuckey, Gwyn Lacey, Sharon Maurer, Delores Graham, Judy Silvis, Diane Chapin, Karla Ketch, Janice Hogan, Marcine Hobbs, Virginia Brown, Carolyn Nemecek, Kay Patmor, Karen Browers. Seventh row: Claudette Patten, Patsiann Nix, Wynona Newsome, Mary Lee Seedle, Jill York, Neoma Brown, Virginia Land, Carol Russell, Barbara Laster, Linda Creel, Jean Philips, Mary Selby, Dixie Cox. Eighth row: Sandy Page, Vera Franklin, Barbara Britton, Wilma Armstrong, Zeta Caughell, Mary Alice Dunford, Judith Savage, Lynda Tamblyn, Brenda Coffman, Margaret Corneluis, Judie Koopman, Doris Johnson, June Rhodes.

Pep Club

Pres.
Peggy Moses
Vice Pres.
Beverly Cain

Other Officers:
Jane Stuckey, Joyce Graham, Elsie Dickey, Emily Ekdol, Nancy Hunteman Marcia McGrew, and Janet Cooprider.

We are the Bears from John Marshall
Our sons march on brave and true . . .
When victory is won,
We'll sing the praise of our John Marshall High.

This season yells from 120 members of the Cubettes inspired John Marshall athletes on to many exciting victories. In a reserved section the eager pepsters are easily identified by their red and blue uniforms.

Under the leadership of able officers, the Cubettes sponsored: pep assemblies and rallies, after-the-game sock hops, the Christmas Dance, All-Sports Banquet, and a style show.

One of the most impressive events of a John Marshall year is the installation of new Honor Society members.

"He must be a genius" is the general attitude toward a member of the National Honor Society. Actually, he must be more than a "brain." Membership in the National Honor Society is one of the highest honors attainable in John Marshall, and to be eligible one must be outstanding not only in scholarship, but also in leadership, character, and service. Membership is selected from the junior and senior classes. Initiation is in the fall and spring. The National Honor Society presents an award to the outstanding sophomore each year. This year's project is the saying of Grace at the senior high lunch periods.

National Honor Society

Sitting: Elsie Dickey, Zeta Caughell, Virginia Young, Rowena Sheets, Joan Roberts, Carolyn Nemecek, Elsie Hurst, Claudine Franks, Janet Cooprider, Emily Ekdol, Barbara Laster, Margaret Cornelius, Karen Browers, Jan Myers. Standing: Spencer Knapp, Bob Tucker, Peggy Moses, Owen Elrod, Walter Lambert, David Richardson, Jerry McAdams, Bobby Johnson.

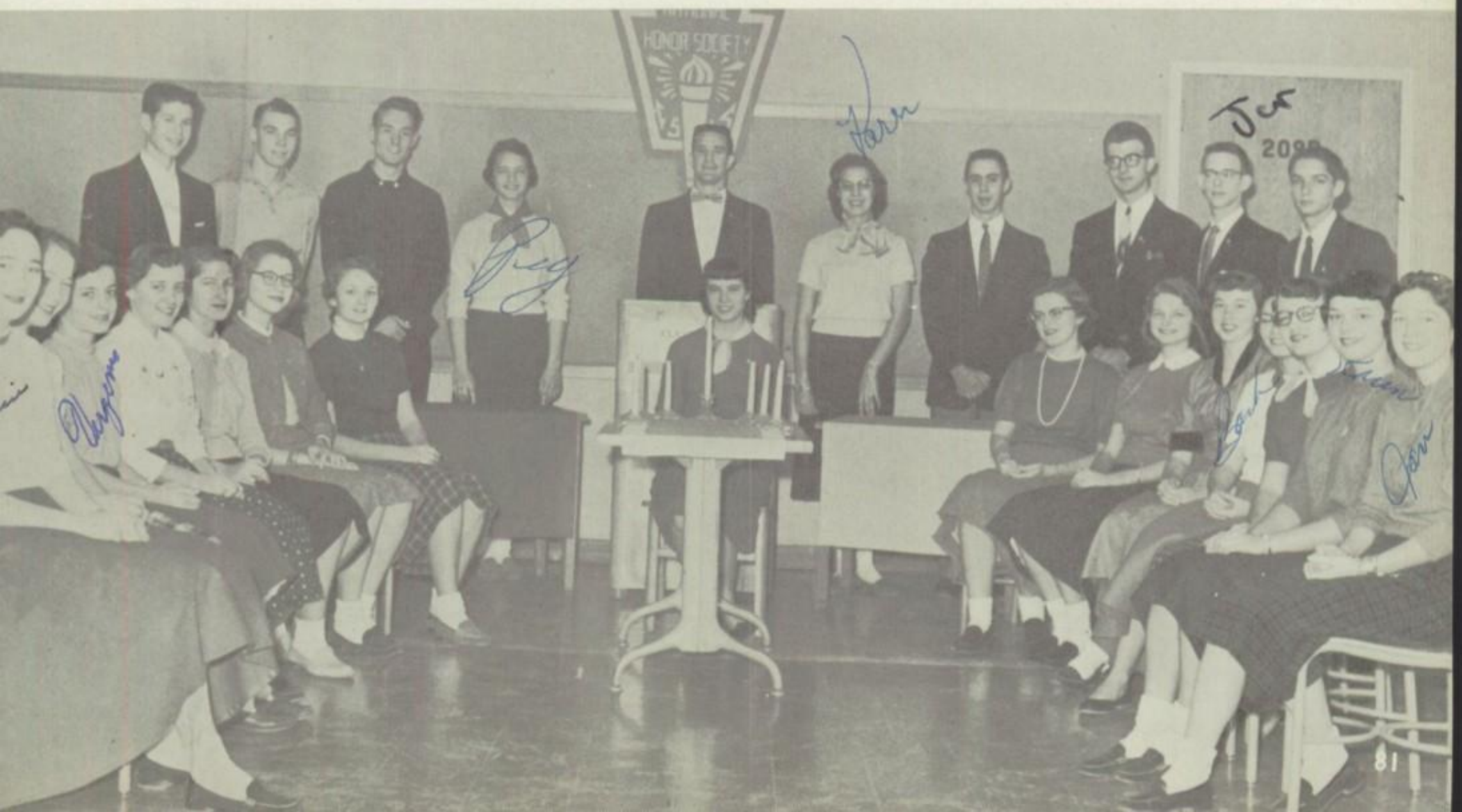

The twirlers in formation are: Billie Jo Parks, head majorette; Beverly Brown, Judy Brown, and Gerry John.

Virginia, you one of the sweetest! Cutest and best Christian girls I know! I know we'll have a wonderful senior year! Love ya" Billie Jo Head majorette 55'-56

The band must remember . . . practice makes perfect.

John Marshall Band

SENIOR HIGH BAND

First row: Dwight Tousey, Liz Gordon, Carolyn Courtney, Stan Johnston, Donald Sell, Bruce Sturkie, Mr. Thibault. Second row: Carolyn Cobb, Buddy Johnson, Grady Holloway, Steve Lambert, Katheryn Ellis, Dottie Lilley, Phillip Linneman, Rosalee Lankford. Third row: Chuck Smith, Kent Martin, Billy Wagner, John Adams, Bob Ward, Linda Powell, Barbara Allen. Fourth row: Wayne McClaren, Jerry Kapka, Joe Baldwin, Linda Bland, Curtis Price, Richard Smith. Fifth row: Jerry Whitfield, Ted Zeorn, Randal Garton, Ronnie Osborne, Billy Brewster, Jerry Lemon, David VanNostrand. Sixth row: Terry and Jerry Williams

John Adams, William Baker, Sandra Nelson, Arvel Casey, Linda Osborne, Larry Fromm, Patricia Rogers, Paul Harris, Rebecca Harris, Jay Squire, Billie Hubbard, Lois Sylvester, Benjamin Johnson, Dale Thompson, Charles Thigpen, Paula Lyons, Marie Lyons, Richard Mindemhall, Hal Webber, Virginia Ward, Laurena Walker, Mr. Westman.

Orchestra

First hour every morning if you pass the school you will hear melodious strains of music coming from one of John Marshall's newest organizations —the orchestra. Under the direction of T. Burns Westman, it is growing more in size and popularity every day. We hope to hear more from this group in the future.

Mixed Chorus

First row: Phyllis Smith, Ella Jean McDonald, Carlita Simpson, Ramona Edwards, Zeta Caughell, Dixie Cox, Jackie Wooldridge, Sammye Davenport, Kenneth Simmons, Danny Gale, Warren Collins, Kathy Marrinan, Barbara Grubbs, Margaret Fuller, Janet Cooprider, Jo McDonald. Second row: Trena Moore, Gayle George, Donna Baker, Nida Heathman, Julia Peschl, Mary Ann Latimer, Preston Brewster, Joe Cagle, Temple Meek, Sean Dickey, Harry Mason, Debbie Pelts, Elizabeth Gordon, Carletta Chick, Betty Conaway. Third row: Margaret Truett, Marge Scott, Dot Meyer, Peggy Whitacre, Elaine Fosnot, Christine Loman, Joan Roberts, Karel Frank, Marshall Pearson, Don Calhoun, Andy Olson, Arthur Knight. Fourth row: Anne Bergstrom, Barbara Adkins, Pat Burson, Geraldine Austin, Sandra Gamble, Larry Jones, Joe Ziese, Boyd Gregory, Bill Johnson, Myron Bush, Gilbert Pelts, Jerry Nixon, Bob Ward, Leslie Baker, Donna Jean Crownover, Rowena Sheets, Marva Pulley.

First row: Kenny Simmons, Joan Roberts, Dixie Cox, Ella Jean McDomald, Jan Myers, Della Mounts, Jo McDonald, Arther Knight. Second row: Warren Collins, Carlita Simpson, Romona Edwards, Elizabeth Gordon, Karen Browers, Karen Edwards, Kathy Mattinan, Bob Ward. Third row: Sammy Davenport, Joe Cagle, Larry Jones, Bill Johnson, Harry Mason, Danny Gale.

Marshallaires

First row: Mr. Bowlan, Bob Sheets, O. A. Garr, Virgil Turner, Doris Puckett, J. D. Hadley, Mike Murphey, Jack Mayo, Mr. West. Second row: Daniel Dunham, Melvin Borneham, John Benson, Jim Caldwell, Monte Mills, Richard Cook, Ronald John, Don Rohr, Canrad Case, John Butler, Sidney John. Third row: Bob Dozier, Joe Tayler, Robert Robinson, Wayne Baughman, Forest Staples, Bob Mills, Jerry Cornish, Jess Davis, Lanny Kirk, Bill Finney. Fourth row: Bob Hembree, Charles Reed, Jimmy Angle, Jerry Angle, Roger Artman, Ivan Wells, Harold Jones, Jerry Laster, Dick Pearman, Franklin Fee. Fifth row: Jimmy Cook, Roger Bellamy, Roger Liles, David Petree, Dick Ziese, Donald Sell, Billy Brewster, Jack Graham, Glen Draper, John Sullins. Sixth row: Clifford Stout, Ray Johnson, Carl Ziese, Roy Wilson, Clyde Bass, Wayne Harrison, Leroy Kelly, Kenneth Blair, Joe Ziese, Bill Forbes. Seventh row: Phill Hill, Carl Buchanon, Don Mitchell, William Buchanan, Billy Bond.

First row: Liz Gordon, Vice President; Merrianne Smith, Secretary; Janet Cooprider, President; Ella McDonald, Treasurer; George Wise, Sponsor; Kathy Patterson, Chaplain; Elsie Dickey, Librarian; Karen Edwards, Musician. Second row: Della Mounts, Ellen Matthews, Harriet Clow, Linda Lasseter, Donna Rae Witten, Sue Cox, Gwyn Lacey, Janice Ruth, Alma Helm. Third row: Neva Jo Luper, Joyce Giasson, Diane Chapin, Jan Myers, Marcia McGrew, Margaret Cornelius, Charlene Williams, Donna Knight, Allegra Phillips. Fourth row: Charlotte Glisan, Janice Hogan, Marie Robbins, Karla Ketch, Doris Johnson, Bettye Dukes, Donna Alkins, Donna Merrill, Nancy Roberts, Sandy Page. Fifth row: Beverly Cain, Anne Bergstrom, Ruth Anne Akins, Annetta Simpson, Judy Wilks, Ramona Edwards, June Rhodes, Karen Browers, Zeta Caughell, Barbara Britton.

"Looking for something?" inquires John Brooks of Bob Gray sports editor, and Bob West reporter.

"This is how it's done," says retiring co-editor, Reta Godfrey to new editor Ronnie Adkins, and new assistants Gwyn Lacy, and Emily Ekdol.

"There's my story," said Nancy Hooper to Judy Savage and Judith Brown. Jerry Donsworth, David Brown, and Bobby Dozier find none.

"Here's my new idea," says Beverly Cain to the publicity staff, Marcia McGrew, June Rhodes and Linda Levy.

Cub Staff

Co-Editors (First Semester) ..... JoAnn Lacy, Reta Godfrey
(Second Semester ..... Ronnie Adkins, Emily Ekdol
Assistant Eds. ..... Gwyn Lacey, Roy Kelly, Linda Levy
Sports Editor ..... Bobby Gray
Assistant ..... John Brooks
Girls' Sports ..... Virginia Brown
Society ..... Sandy Page
Advertising and Business ..... Danny Gale, Harry Mason, Linda Levy
Promotion and Circulation ..... Marcia McGrew
Photographers ..... Charles Taylor and Jerry Nixon
Reporters ..... Judith Brown, David Brown, Willie Buchanan Shirley Butler, Bobby Dozier, Helen Glidewell, Nancy Hooper, Gene Knippers, Judith Savage, Don Stegner, Jerry Donswerth, Betty Connaway, Dorothy Rogers, Beverly Brown, Judy Brown, Maudell Brown, Jimmy Button, Penny Cromwell, Rita Gann, Gerald May, Linda Phillips, Charlene Williams.

Sponsor ..... Billie Davison

"We're getting rich," Harry Mason points out to Jerry Nixon. Financial bosses, Danny Gale and Willie Buchanan seem doubtful.

Co-editor, Jo Ann Graham, gives instructions as to where papers are to be sold, as the journalism staff prepares for a busy day of selling.

"Check your copy!" Editor Adkins suggests to assistant Roy Kelly.

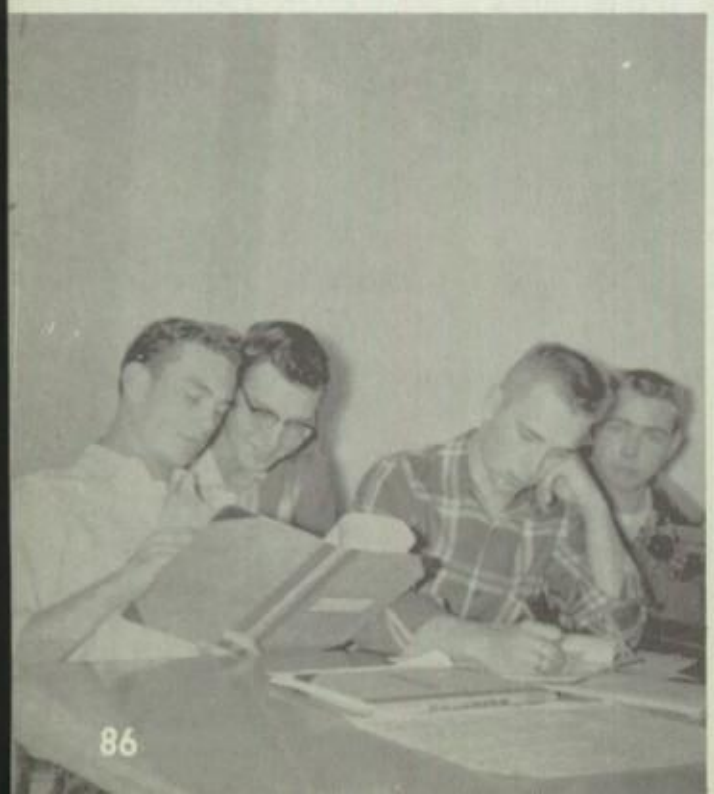

Above: Jean Spencer, Jerry Stuckey, Virginia Brown, Sandy Page, Sharon Buchanan, Mava Gray, Billie Davison, sponsor, Claudette Patten.
Right: Julie Bishop, June Rhodes, Mary Kathryn Bush.

Bear Tracks Staff

Co-Editors ..... Claudette Patten, Sharon Buchanan
Assistant Editor ..... Mava Gray
Sports Editors ..... Bob Gray, Virginia Brown
Sports Assistants ..... John Brooks, Jean Spencer
Business Manager ..... Kenny Sipes
Sales and Layout ..... Jerry Nixon, Dixie Cox, Danny Gale
Photographer ..... Charles Taylor, Jerry Nixon
Art ..... Barbara Britton
Sections ..... Beverly Cain, Jerry Stuckey, Sandy Page, Julie Bishop, June Rhodes, Mary Kathryn Bush, Dwayne Harlan, Roy Kelly, Karel Corbett, Charlene Williams, Sharon Mutziger, Joe Perkins, Marge Scott.

Right: Dwayne Harlan, Dixie Cox, Roy Kelly.

Below: Kenny Sipes, Dixie Cox, Jerry Nixon, Karel Corbett, Charlene Williams, Barbara Britton, Sharon Mutziger, Joe Perkins, Danny Gale, Marge Scott.

The "O" Club membership consists of any boy lettering in any sport offered at John Marshall. Those sports are: football, basketball, track, wrestling, and baseball. Members shown are, first row: Mr. Harrington, Sponsor; Gary Boulware, Jim Whitfield, Bob Gray, President; Bob West. Second row: Don Stagner, Dick Bledsoe, Melvin Newell, Pat Shannon, Jerry Marlow.

"O" Club

Third row: Gene Cramer, Jimmy Wilson, Owen Elrod, Wayne McClaren, Dan Ridling. Fourth row: Duane Moore, Jim Belch, Burl Manley, Terry Williams, Mack Kemp. Fifth row: David Taylor, Ray Johnson, Clifford Stout, Conard Kennedy, Ronald Adkins, Bob Tucker. Sixth row: Roy Kelly, John Pierson, Carl Ziese, Ken Waugh, Jerry Donwerth, Joe Sheffield.

Quill and Scroll

The Quill and Scroll is an international society for outstanding journalists. The John Marshall chapter of this organization received their charter last spring and initiated the first members this year. Those shown in the picture are: Karel Corbett, Sharon Buchanan, Beverly Cain, Dixie Cox, Margie Scott, Dwayne Harlan, Bob Gray, John Brooks, Jerry Nixon, and Danny Gale.

Red Cross

The American Red Cross is one of John Marshall's outstanding organizations. One of the major projects of the year was the filling of Christmas boxes for foreign needy, a concentrated membership drive and similar organization needs. In the picture above the JM group members are selling candy in the hall as a part of a project. Mrs. Janet Pharr, English teacher, has been sponsor of the group for 1955-56.

Left to right: Jerry McAdams, Bill Rustin, Walter Lambert, Bobby Dismukes, Kenneth Simmons, Jimmy Pierson, Terry McGrew, David VanNostrand, Leon Deihl, Stan Johnston, Mike Downs.

Debate

Traditionally, John Marshall presents each year a fine speech department. Much emphasis this year has gone into debate teams and groups. Results of these efforts have amply repaid the tireless work of the students under the capable leadership of Mr. Oliver C. Roberts. They have taken part in inter-city, interschool and state competition. The picture shows an informal group around one of the debate tables in the classroom.

First row: Sandy Page, Jeannie Trimmer, Charlene Williams, Billie Janota, Rita Stallings, Peggy Townsley, Shirley Butler. Second row: Billie Jo Parks, Marilyn Milam Dixie Cox, Joyce Graham, Jan Myers, Barbara Laster, Kay Patmor. Third row: Marjorie Pearman, Christina Hatfield, Sue Parks, Daisy Williams, Betty Nye, Ruby Werthen, Gertrude Case, Brenda Coffman, Monty Mills. Fourth row: Sandra Ramsey, Jaretta Hales, Claudina Soper, Anne Bergstrom, Lavonne Pearson, Carol Bright, Donna Hardesty, Sharon Canny, Fanella Wolf, Rosemarie Vance. Fifth row: Doneva West, Carol Johnston, Dolores Graham, Sharon Maurer, Karen Wise, Walter Lambert, David E. Galusha, Rickey Moore, Bob Dozier.

First row: Sue Lyn Bumpas, Fordon H. Askew, Tommy Harkins, Phil Shrader, Sally Horsley, Harold Bridges, Dale Sallee, Sponsor. Second row: Wanda Rohr, Karen McCarthy, Vice President; John Kramer, Frank Brisben, Jean Philips, Ann Huckabay, Christina Loman, Ronald Querry. Third row: Jimmy Wozny, Virginia Land, President; June Rhodes, Mary Low Nelson, Melanie Roach, Sandra Turner, Anita Brehme, Sammy Hebblethwaite. Fourth row: Bruce Foster, Terry Rudkin, Kenneth Owen, Jim Copeland, Sentinel; Gene Knippers, Reporter; Johnnie Dickey, Daniel Castano, Reporter; Gary Smith, Inter-City Representative; Gerald Lusk.

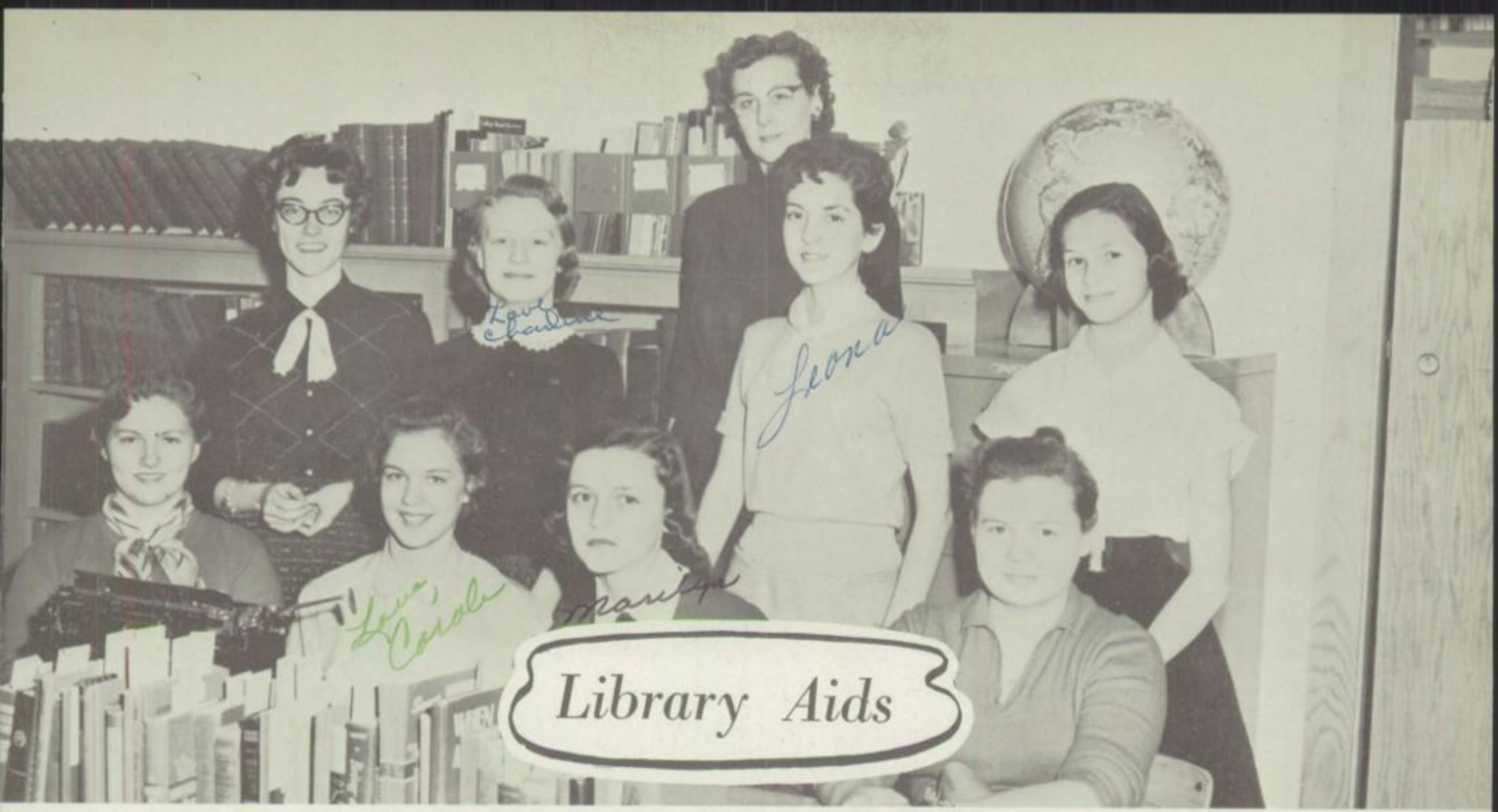

Seated: Sharon Arnett, Carole Duncan, Marilyn Milam, Merrianne Smith.

Standing: Mary Ann Pendergraft, Charlene Huggins, Miss Dierdorff, Leona Crown, Sharon Singleton.

First row: Harry Mason, Warren Collins, Danny Gale, Dwayne Harlan, Mr. Sparks. Second row: Dan Ridling, Cyril Smith, Wayne McClaran, Dean Cunningham, Bob Sheets.

Third row: Terry Rudkin, John Brooks, Owen Elrod, Andy Olson. Fourth row: Walter Lambert, Jerry McAdams, Ronnie Adkins, Bill Greg.

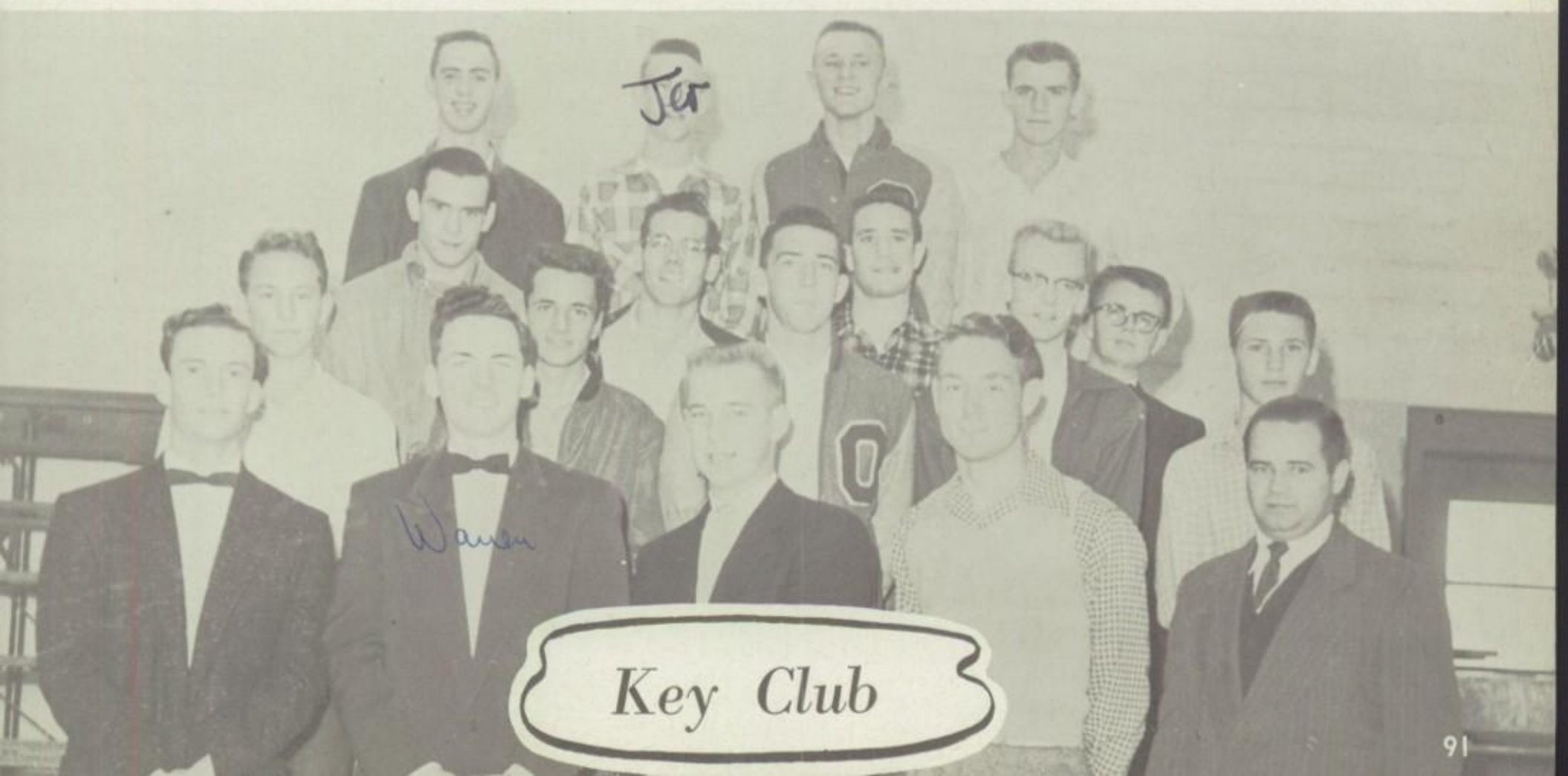

CHEERLEADERS: Lajuana Jones, Jo Ann Scott, Judy Browers, Jan Johnson, Donna Merrill, Barbara Bussa. First row: Carolyn Baird, Sally Hanson, Nancy Brooks, Konnie Puckett, Gayle Armstrong, Judy Woodridge, Ann Powell, Linda Stotler, Mrs. McFadden. Second row: Judy Rex, Judy Wilks, Judy Graham, Jana Smith, Lanny Hemry, Diann Dunn, Linda Selby, Linda Hoefer, Lucia Inman, Sandra Turner. Third row: Donna Dickey, Joyce Smith, Lynda Baker, Linda Gardenhire, Karin Nordstrom, Marilyn Nance, Jean Grafa, Karen McCarthy, Judy Jones, Barbara Young. Fourth row: Georgia Rummel, Kay Jenkins, Carole Cobb, Jean Houser, Peggy Sterling, Jill Stuckey, Betty Cain, Nancy Pierson, Diane Huddleston, Bette Day.

First row: Donna Raye Nicholson, Alice Clayton, Angie Archer, Judy Boyle, Irene DeTar, Diane Cosgrove, Joy Kahn, Gwen Brown, Kay Jenkins, Mr. Figg. Second row: Sula Grace Goodman, Judy Karen Panter, Michal Ann Rapp, Skipper Stahl, Anita Brehme, Mary Lou Key, Martha Louise Abstem, Darlene Strange, Sharon Spargur. Third row: Allegra Phillips, Anneta Simpson, Duwayne Gregory, Don Kipley, Jerry Rouner, Carlene Ferguson, Phyllis Ann Lynn, Glenda Pendley, Gloria Cuellan. Fourth row: Judy Wilks, Tandy Key, Sue Miller, Pat Butler, Sharon Forth, Tom Snow, Diana Hood, Joan Pulley, Janie Orr. Not pictured: Pat McGrew, Judy Schmitt, Alice Thee, Marilyn Martindale, Judy Mash, Jane Coffey.

First row: Karen Yagher, Denise Larson, Barbara Maxey, Bobby Jo Lancaster, Jane Ann Corcoran, Sandra Osborne, Judy Jones, Bill Reedy, Gayle Armstrong, Garry Lee Robinson, Joe Anderson, Phil Horton, Jimmy McDonald. Second row: Ann Young, Betty Cain, Kathy Patterson, Linda Dennis, Karen Kolb, Ellene Johnson, Lucia Inman, Sandy McGee, Carolyn Lyons, Kay Morgan, Harry Myers, Mike Phillips, Mike Maples. Third row: Ruth Routon, Judy Black, Nina Young, Diane Huddleston, Barry McNeill, Kenneth Kemp, Pat Newman, Bill Hill, Haskell Williams, Glen Silvis, Larry Nowle, Kenny Osborne.

First row: Bess Jennings, Sponsor; Dick Cunningham, Mike Williams, Secretary; Teresa Janovy, President; Nina Young, Vice President; Joan Brown, Donna Goldsmith, Judy Mash, Jane Coffey. Second row: Michal Rapp, Fairy Harrison, Kathy Robertson, Judy Loflin, Donna Dickey, Mary Lou Nelson, Kathy Patterson, Nancy Roberts, Alice Clayton. Third row: Di Anne Davison, Darlene Heinze, Fredda Blagg, Linda Stotler, Iona Smith, Lucia Inman, Ellene Johnson, Karen McCarthy, Karen Kelly, Kathy Artman, Ruth Anne Akins. Fourth row: Barbara Maxey, Jan Johnson, Judy Black, Judy Browers, Carolyn Baird, Sandra Turner, Bette Day, Barbara Bussa, Lajuana Jones, Gary Todd, Stan Sieber. Fifth row: Sally Hanson, Kay Jenkins, Judy Wilks, John Adams, Jack Rowlett, Coleman West, Barry McNeill, Tommy Tennery, David Wegner, Harry Myers. Sixth row: Donna Knight, Allegra Phillips, Virgil Reschel, Haskell Williams, Bill Browning, Terry Parish, Steve Lambert, Jimmy Bowie, Bruce Armour, Arthur Blankenship.

HALL PROCTORS

First row: Mr. Sam Crowder, Bob Dozier, David Miller, Mr. James Sparks. Second row: Eddie Holm, Carl Trimmer, Leo Hayden. Third row: John Hill, Montie Mills, Ray Hampton. (Insert) La Marr Lilly, Robert Burns.

Adding to the efficiency of the John Marshall's program is a group of alert Hall Proctors who greet visitors to our building and check all students who may be in the halls. It is the ambition of the group to build up the dignity of our student government and carry out our tradition of good behavior.

DRIVERS TRAINING

Unique among Oklahoma City Schools are John Marshall's Classes in Drivers Training. Under the capable tutoring of Dale Sallee students gain confident knowledge of the correct driving of cars as well as the regulations governing our highways and streets. The dual control training car for the school is furnished by the Pat Pugh Motor Company. Mr. Sallee's department is equipped with all the latest training equipment.

Athletics

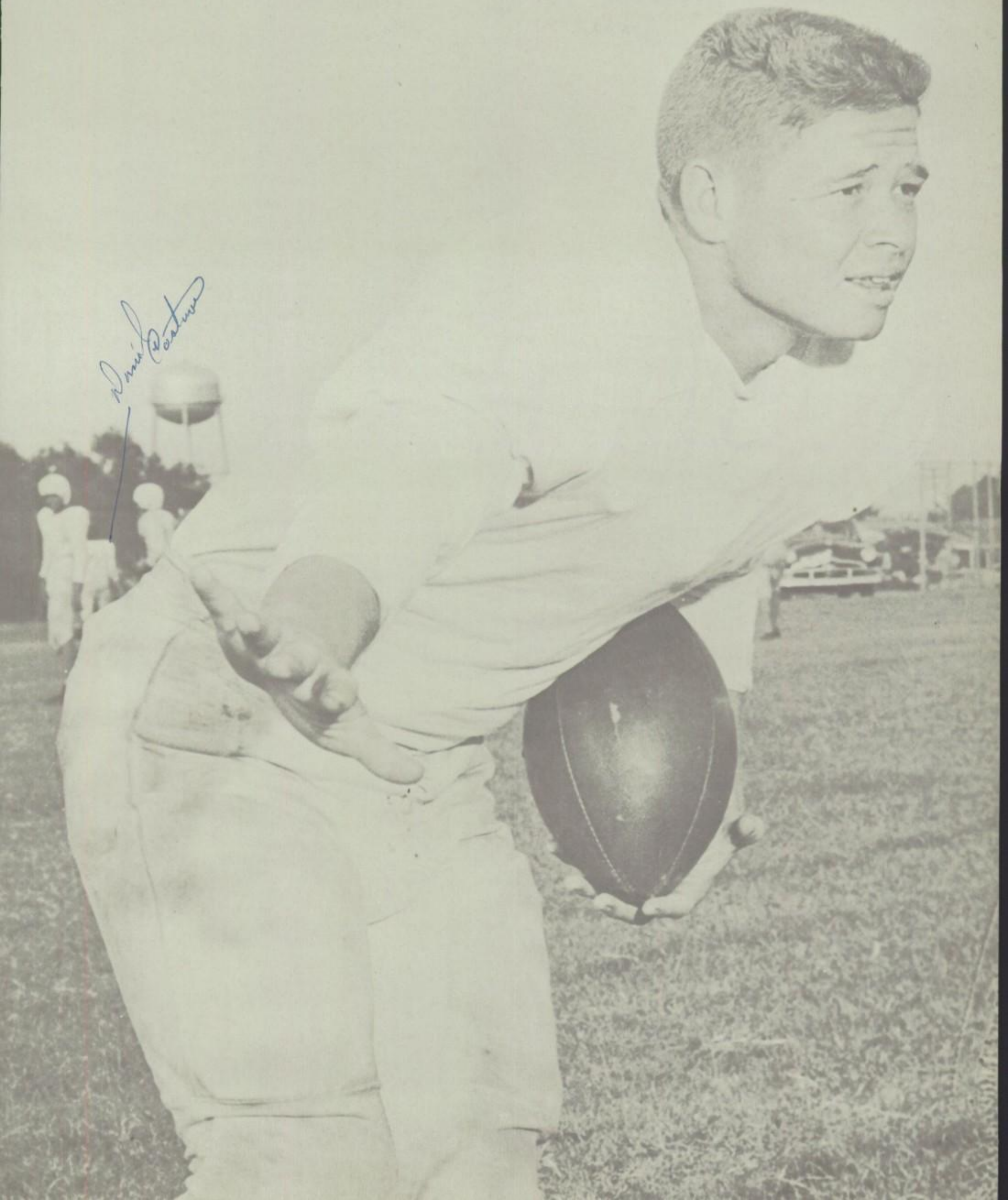

Head Coach Al Blevins (center) with assistant coaches Bill Ballew and Hoyt Ferguson look over plans for next game.

The Big "3"

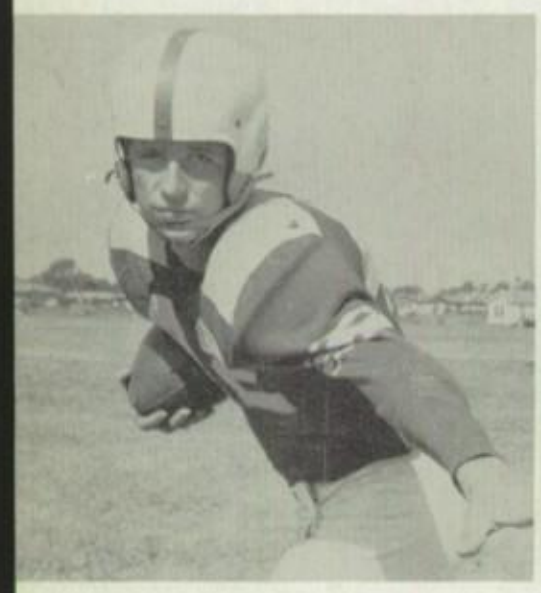

GARY BOULWARE
Halfback

JACK GRAHAM
Center

BOB TUCKER
End

VIRGIL TURNER
End

GENE CRAMER
Tackle

MELVIN NEWELL
Guard

JOHN PIERSON
Guard

TERRY WELLMAN
End

JIM WILSON
Fullback

DICK BLEDSOE
Halfback

BOB GRAY
Quarterback

BRYAN FERGUSON
Halfback

OWEN ELROD
End

JERRY SPENCER
End

JIM ROUNER
Fullback

WAYNE McCLAREN
Tackle

LONNIE BLAKELEY
Guard

BOB WEST
Quarterback

MACK KEMP
Tackle

RAY JOHNSON
Guard

DUANE MOORE
End

JERRY DONWORTH
Tackle

LEONARD TEVEBAUGH
End

J. D. HADLEY
Tackle

PAT SHANNON
Quarterback

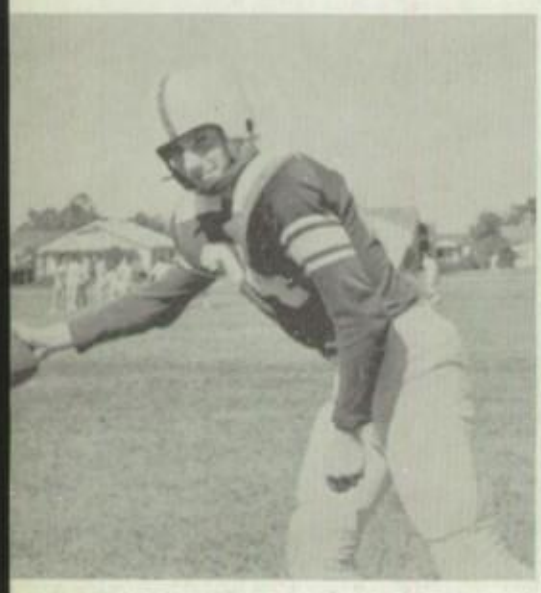

DON STEGNER
Center

DAVID MILLER
Halfback

CONARD KENNEDY
Guard

CLIFFORD STOUT
Center

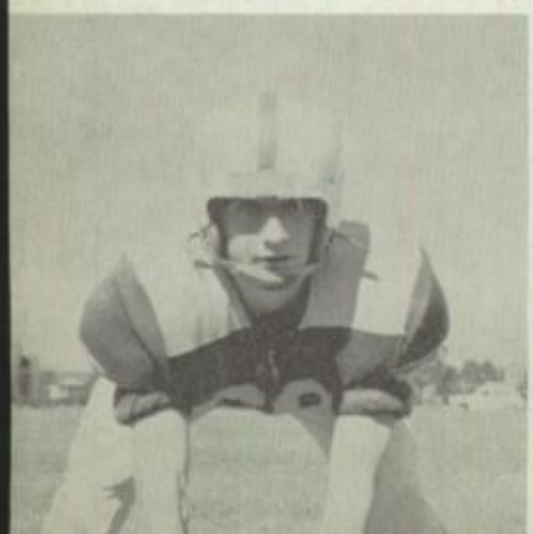

RONNIE OSBORNE
Tackle

JOHN SETARI
Halfback

LANNY KIRK
Guard

First row: C. Stout, W. McClaren, M. Newell, J. Johnson, B. Sheets, M. Christy, B. Finney, J. Brinkley. Second row: J. Nave, J. Setari, C. Trimmer, L. Gravitt, R. Adkins, L. Tevebaugh, C. Kennedy, D. Trammel, J. Marlow, L. Lowrey, J. Davis. Third row: R. Osborne, Coach Hoyt Ferguson, K. Bentz, M. Fegener, J. Butler, B. Lucas, J. Cook, J. D. Hadley, D. Moore, R Montgomery, B. Conley, L. Kirk, P. Shannon, M. Bass.

SEASON'S RECORD

J.M.	0	Northeast	19
J.M.	20	Central	7
J.M.	6	Southeast	27
J.M.	19	Guthrie	0
J.M.	0	Norman	34
J.M.	19	Pauls Valley	12
J.M.	25	Edmond	21
J.M.	18	Putman City	18
J.M.	7	Midwest City	20
J.M.	45	Perry	27

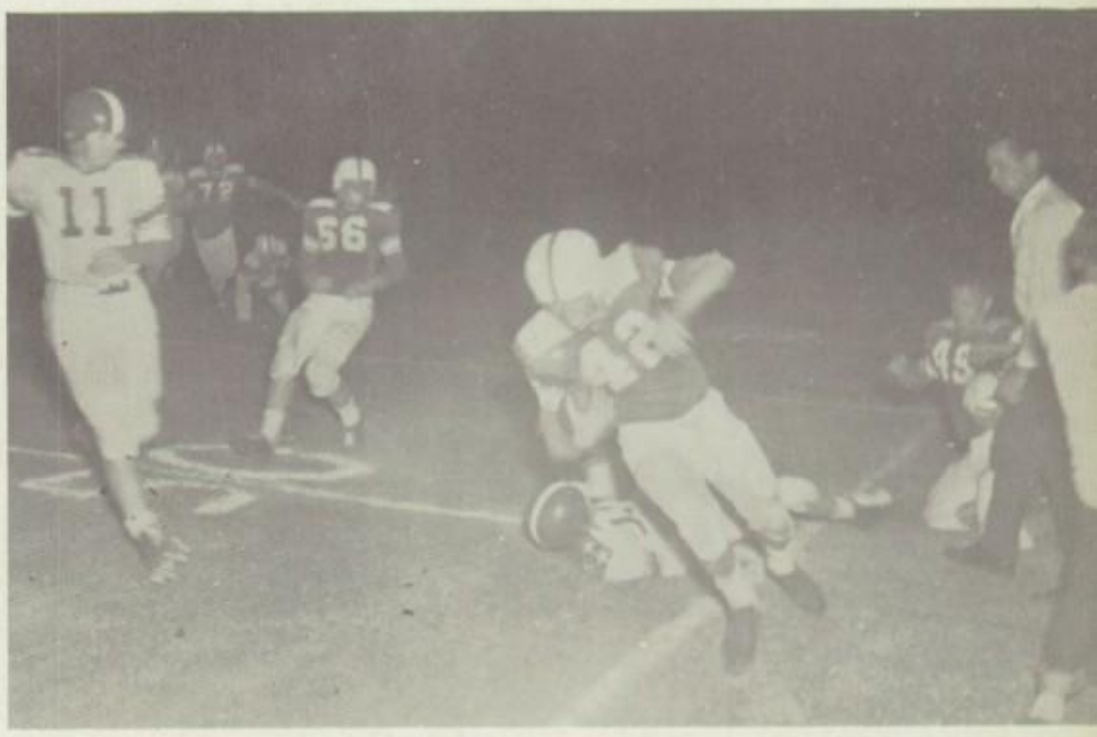

JM Halfback Gary Boulware picks up a first down against Northeast.

Terry Wellman is cornered after receiving a pass.

The game is over and the "gang" celebrates.

John Marshall Junior High "Cubs"

First row, left to right: Bob Dickey, Bob Shelton, John Huffman, Phil McCowan, Ronnie Rowland, Don Johnson, Harry Myers. Second row: Jim McDonough, Barry McNeil, John James, Wayne Hicks, Bill Stoddart, Mike Williams, Herbert Jones. Third row: Mike Fitzgerald, David Wegner, Tom Tinnery, Bill Reedy, Jim Foster, Mike Kemp, Billy Austin, Marvin Lawrence. Fourth row: Stan Seiber, Kenny Osborne, Wayne Baughman, Bill West, Leland Newman, Jim Page, Eddie Taylor, Grady Johnson, John Sullins. Not pictured: Jim Swatek, Dick Cunningham.

"Cubs" get ready for a big game.

Bob West (JM)

Jim Belch (JM)

John Nelson (

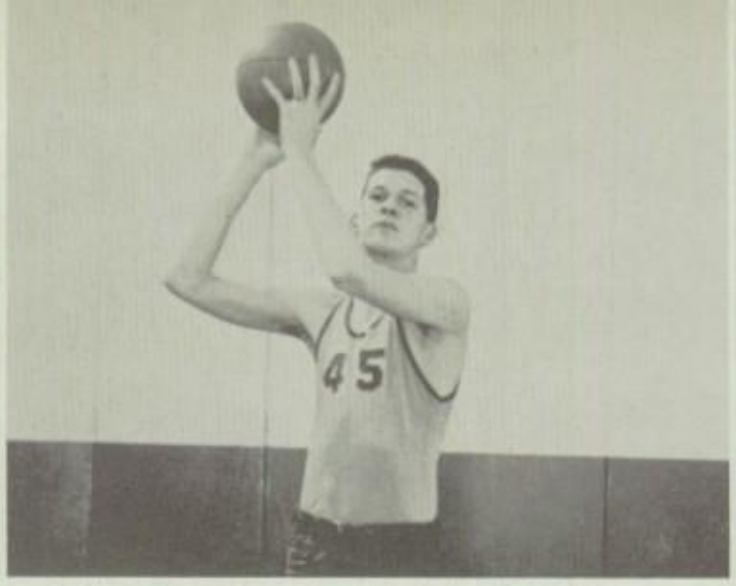

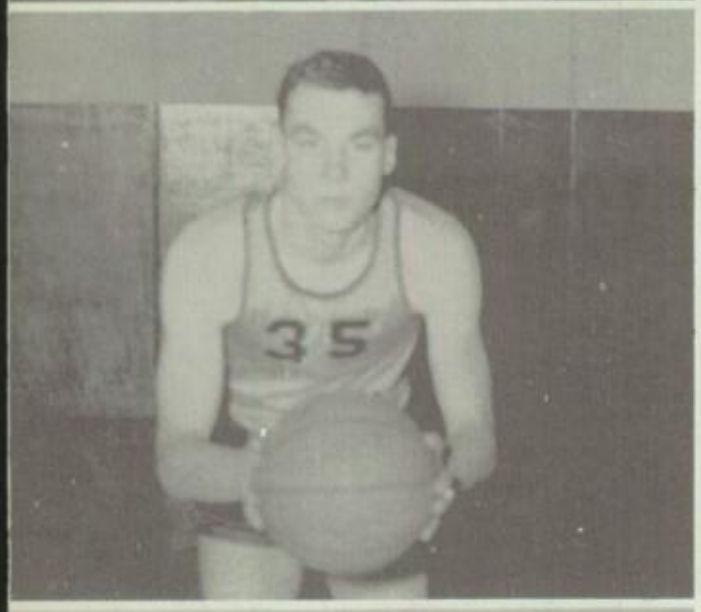

JIM BELCH
Center

BURL MANLEY
Forward

BOB WEST
Guard

BOB TUCKER
Guard

JOHN BROOKS
Guard

JERRY SPENCER
Guard

JOHN NELSON
Guard

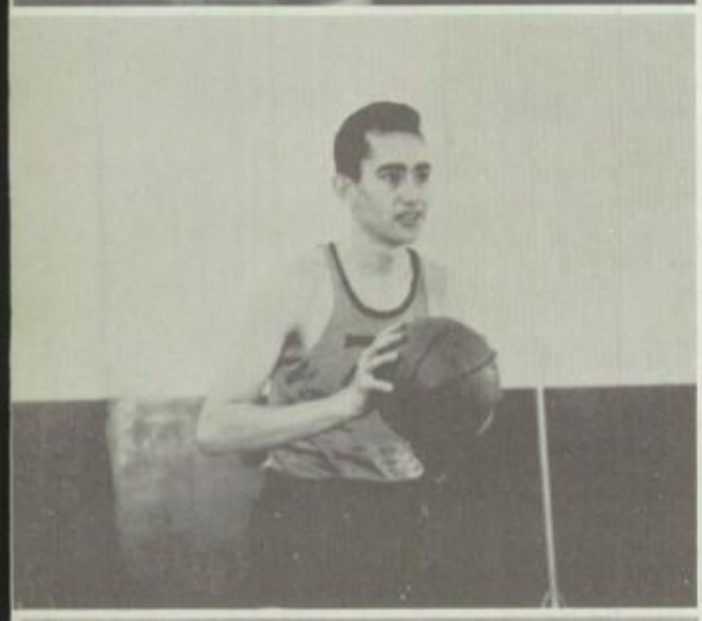

JOHN DICKEY
Center

DUANE MOORE
Forward

BOB GRAY
Guard

MACK KEMP
Center

WENDYL DENNIS
Guard

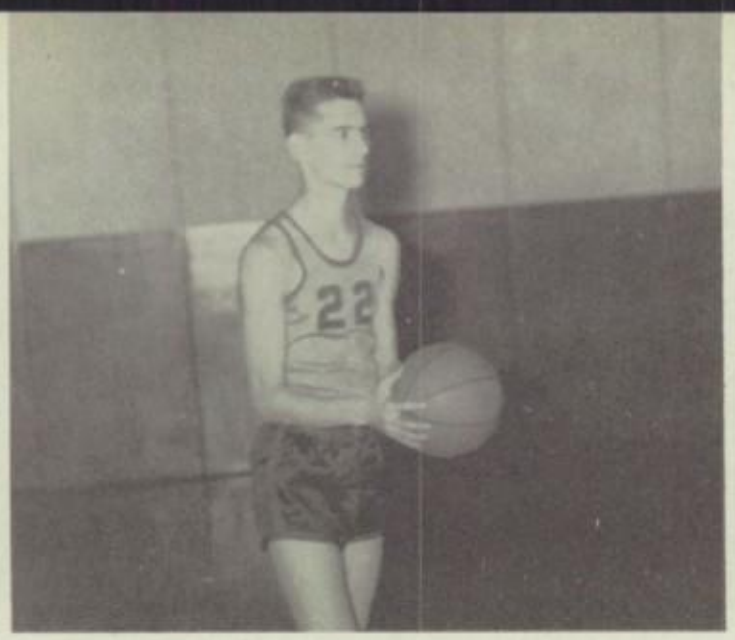

BOBBY YOUNG
Forward

CONARD KENNEDY
Guard

HOYT FERGUSON

BILL BALLEW

JACK GRAHAM
Conf. Champ

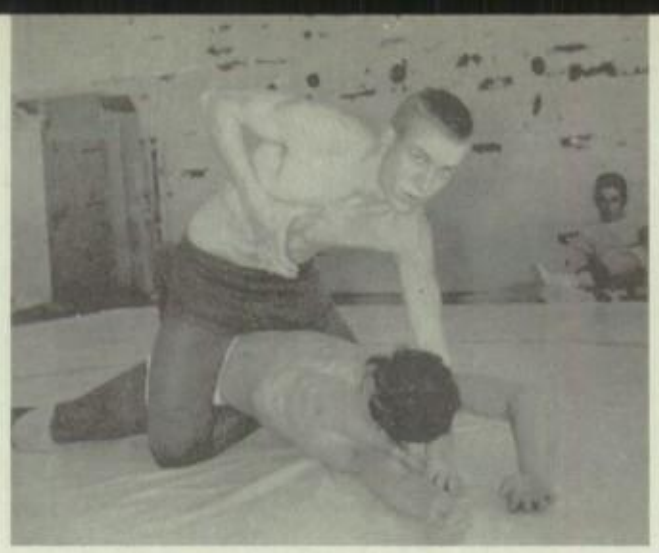

JIM WHITFIELD
Captain

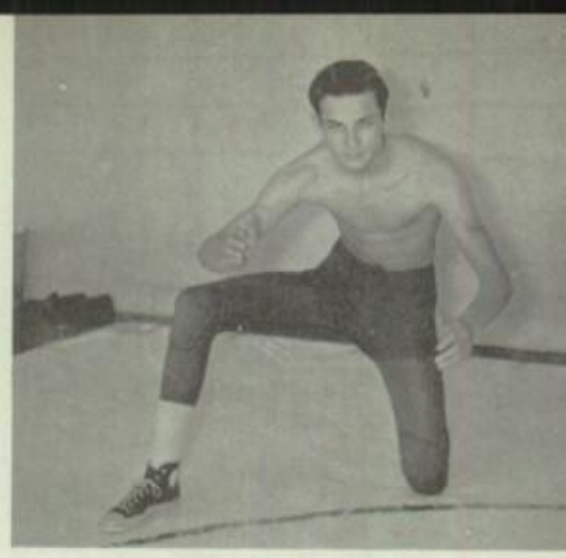

JOE SHUFFIELD
Conf. Champ

First row: Fred Bevers, Jim Pierson, John Huffman, Joe Shuffield, Glen Draper, Harry Meyers. Second row: Carl Zeise, Mike Williams, Dick Pierman, Jim Whitfield, Jess Davis, Vernon Bass, Dan Ridling. Third row: Melvin Newell, Ronnie Adkins, Barre Conley, Gene Cramer, Lonnie Blakley, John Pierson, Jack Graham, Mike Fitzgerald.

LEWIS COON
Coach

KENNY WAUGH

GENE CRAMER

DAN RIDLING

JESS DAVIS

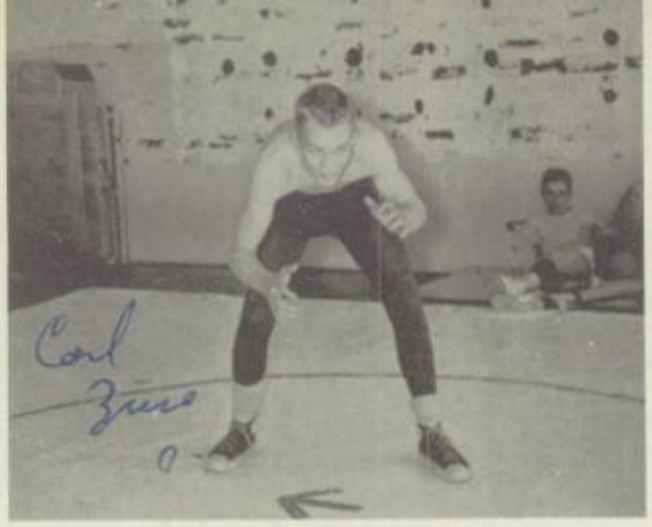

CARL ZIESE

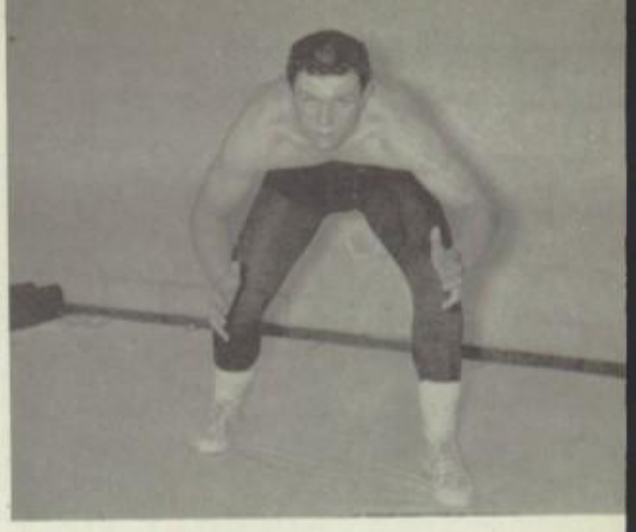

MELVIN NEWELL

RONNIE ADKINS

JOHN HUFFMAN

JIM ROUNER

Jess Davis pins Harding foe.

Mr. Coon demonstrates pin hold.

Track

First row: Ronnie Osborn, Wayne McClaran, Owen Elrod, Bill Finney, Terry Wellman. Second row: Herb Jones, Bob Shelton, Jim Wilson, Jim Copeland, Spencer Knapp, Skipper Hicks, Kenny Bentz. Third row: Reid Gerhardt, Garland Williams, Melvin Newell, Jerry Donwerth, Lewis Lowrie, Byran Ferguson, Foster Harrington, Coach.

Baseball

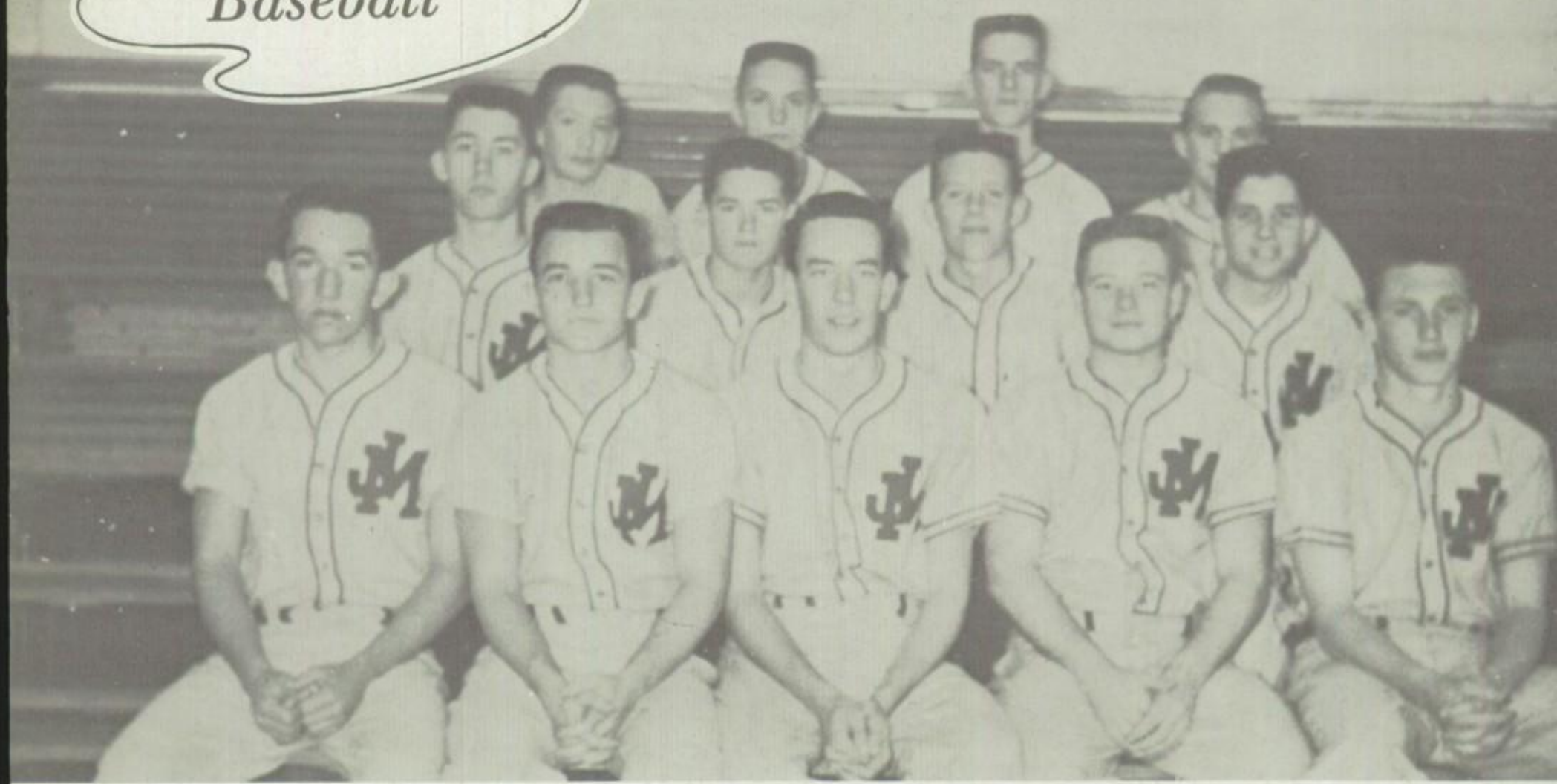

First row: Jerry Marlow, Dick Bledsoe, Duane Moore, Bob Gray, Pat Shannon. Second row: Leonard Tevebaugh, Gerald May, Bill Reedy, Mike Christy. Third row: Bill West, Kenny Osborne, Bob Young, Ronnie Montgomery.

Girls' Sports

PAT BROWN
Forward

Coach
PAT SPEARS

EMILY EKDOL
Guard

NANCY HUNTEMAN
Forward

KAREN BROWERS
Forward

JUDY HODSON
Guard

JANICE HOGAN
Guard

Girls' Basketball

Front to back: Jean Spencer, Janice Hogan, Judy Hodson, Karen Browers, Nancy Hunteman, Judy Browers, Jane Stuckey, Emily Ekdol, Norma Gardner, Pat Brown.

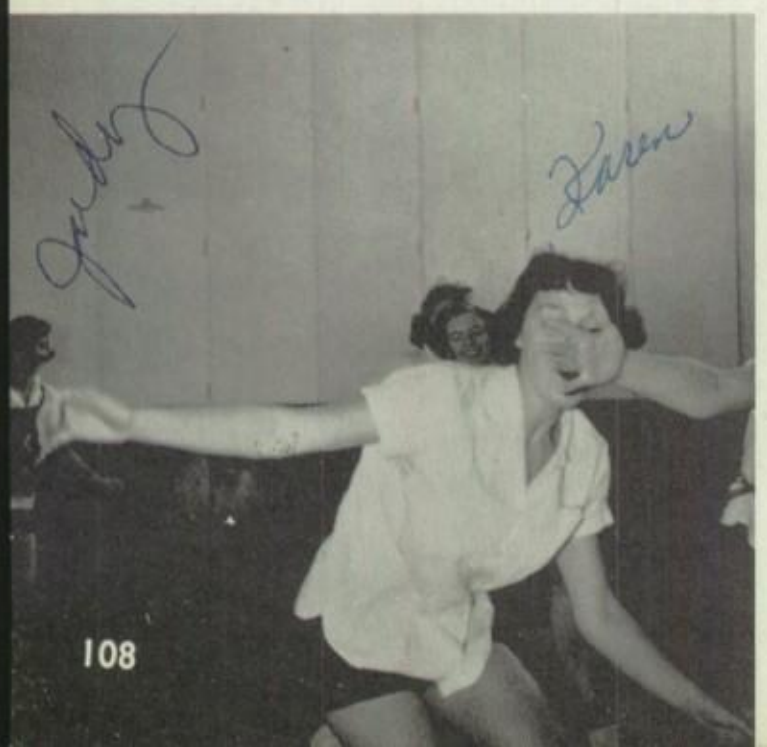

SCORES

Southeast	lost
Northeast	lost
Harding	lost
Grant	won

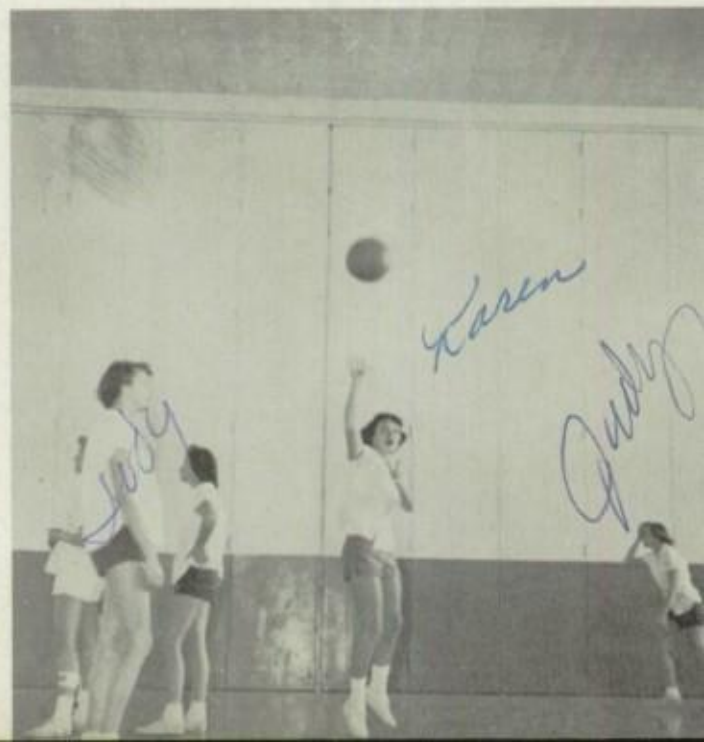

First row: Karen Browers, Marie Robbins, Judy Browers, Janice Hogan, Judy Hodson. Second row: Norma Gardner, Pat Brown, Nancy Hunteman, Jane Stuckey, Judy Stuckey, Emily Ekdol.

VOLLEYBALL

Southeast	lost
Northeast	lost
Harding	lost
Grant	won
Capitol Hill	lost

SOFTBALL

Northeast	won
Grant	won
Central	lost
Classen	lost
Northwest Classen	lost
Capitol Hill	lost

Norma Gardner, Nancy Hunteman, Emily Ekdol, Judy Hodson, Janice Hogan, Pat Brown, Jane Stuckey, Marie Robbins, Judy Browers, Jean Spencer, Zella McIntyre.

First row: Nancy Hunteman, Mary Ann Baker, Janice Hogan, Emily Ekdol. Second row: Nadine Tye, Karen Browers, Judy Hodson, Pat Brown, Judy Stuckey, Jane Stuckey.

John Marshall's evergrowing student exchange program expanded to the far west and Cheyenne, Wyoming, this year. Fifteen Honor Society students made the trip to Cheyenne, and the Wyoming school participating for the first year in an exchange sent five of their students to John Marshall. John Marshall, internationally known for its exchange program has participated in the interstate exchange program since 1954 having made exchange trips to Greenville, Alabama; Baltimore, Maryland; Chicago, Illinois and has participated four years in the American Field Service Summer European Exchange Program. In the above picture Governor Gary presents to the honor students an Oklahoma flag to Gwyn Lacey, not pictured, Elsie Hurst, Claudine Franks, Wayne McClaren, Owen Elrod.

Below: Janice Ruth, Linda Tamblin, Gwyn Lacey, Marrianne Smith, David Carpenter, Claudine Franks, Wayne McClaren, Joan Roberts, Virginia Young, Rowena Sheets. Seated: Janet Cooprider, and Elsie Hurst.

The big world looks good to Linda Levy, Jerry McAdams, David Richardson, Bobby Johnson and Jan Myers. Linda will tour Europe in 1956.

Under the "great seal" of the State of Oklahoma—Gwyn Lacey, Elsie Hurst, Claudine Franks, Emily Ekdol, Owen Elrod and Wayne McClaren.

Who's the Happiest . . .
Who Is the Best . . .

We didn't always win the game
We sometimes didn't make the grade

We were happy just to know that we were all part of
our fine school and making friends for years to come . . .

"Whichever way the wind did blow
Some heart was glad to have it so

For blow it east
or blow it west

For one of us it blows the best!"

Who's at

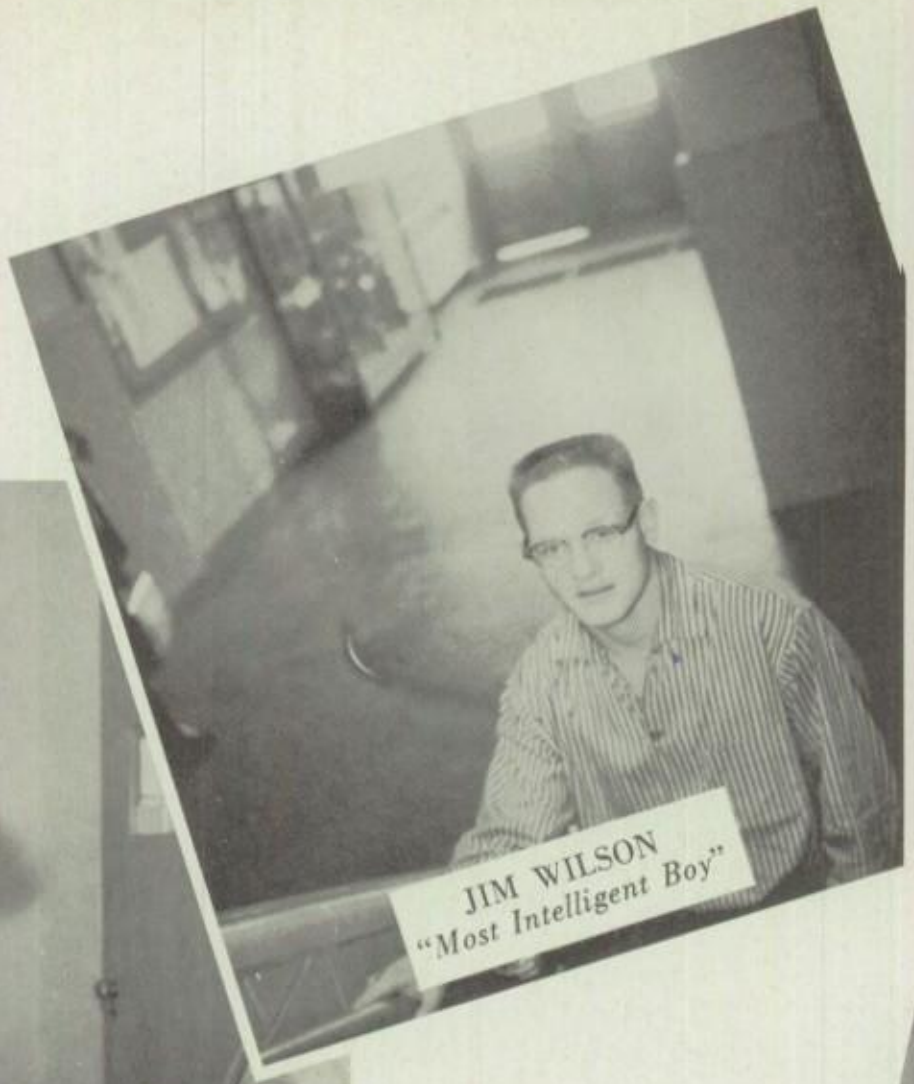

JIM WILSON
"Most Intelligent Boy"

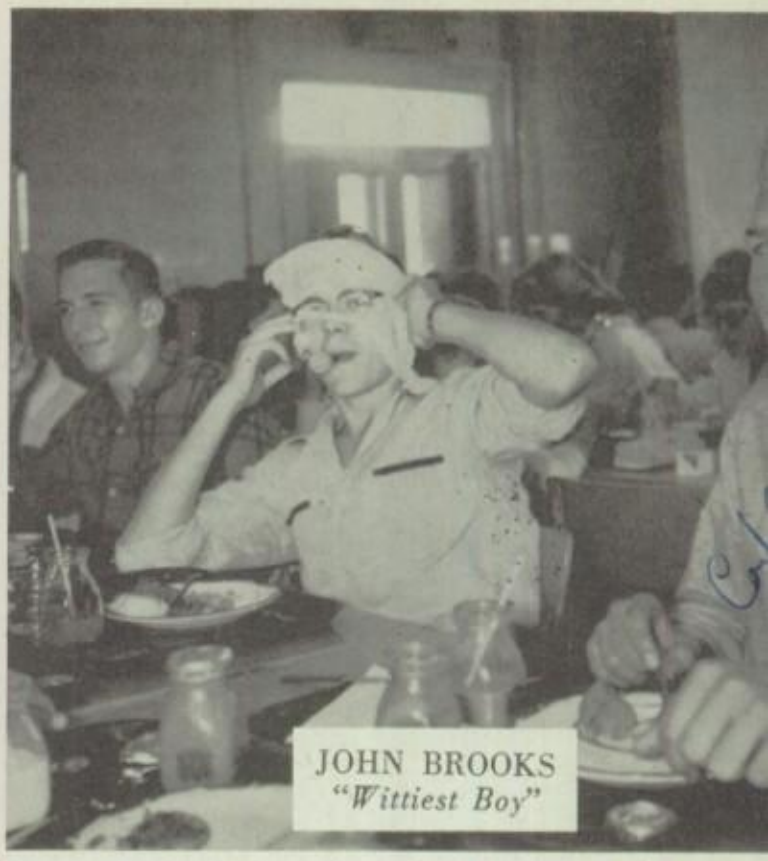

JOHN BROOKS
"Wittiest Boy"

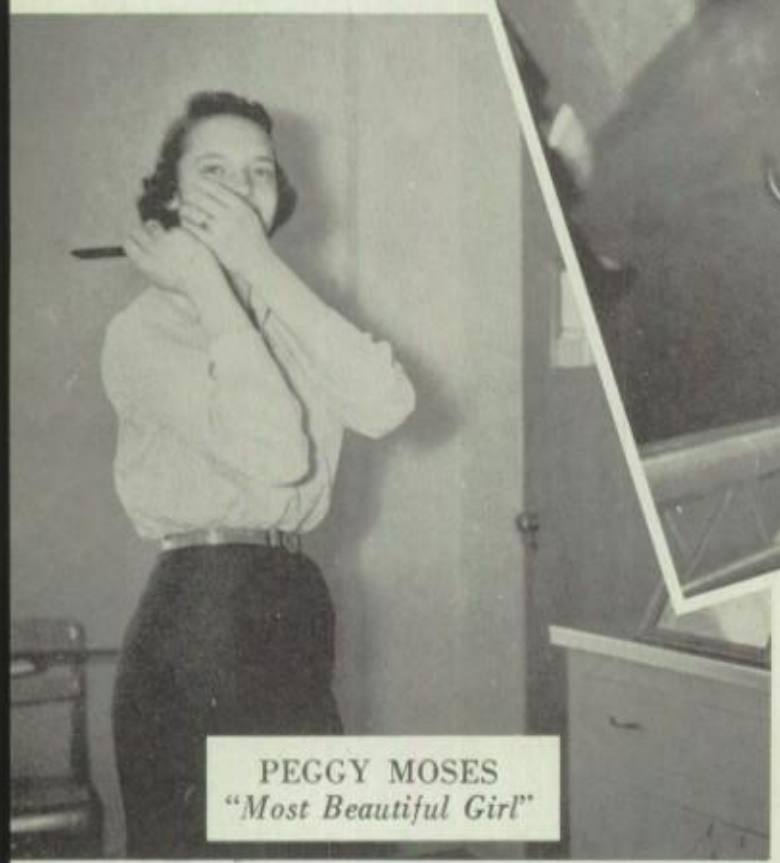

PEGGY MOSES
"Most Beautiful Girl"

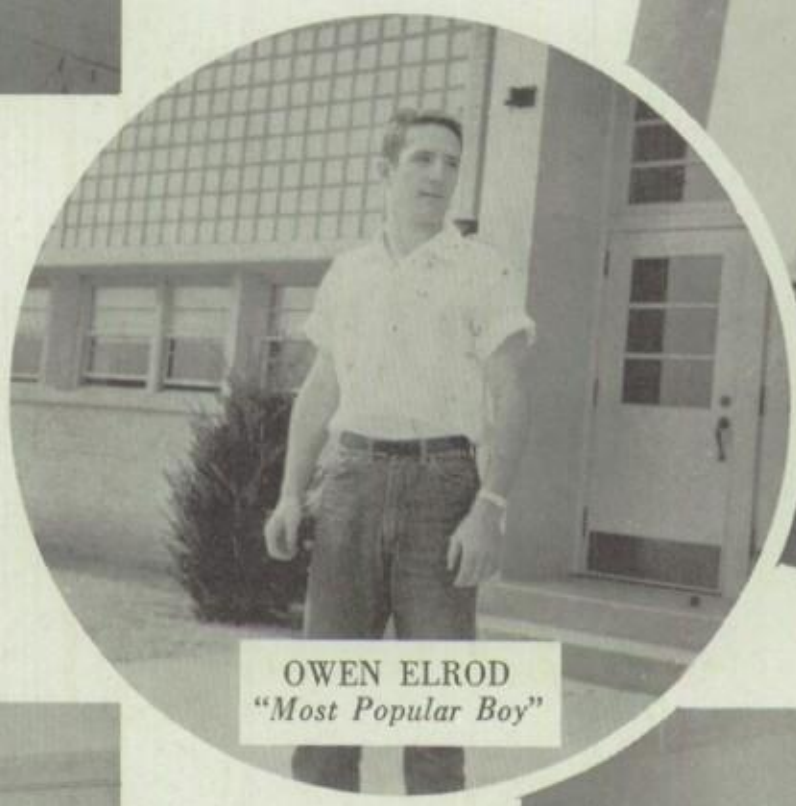

OWEN ELROD
"Most Popular Boy"

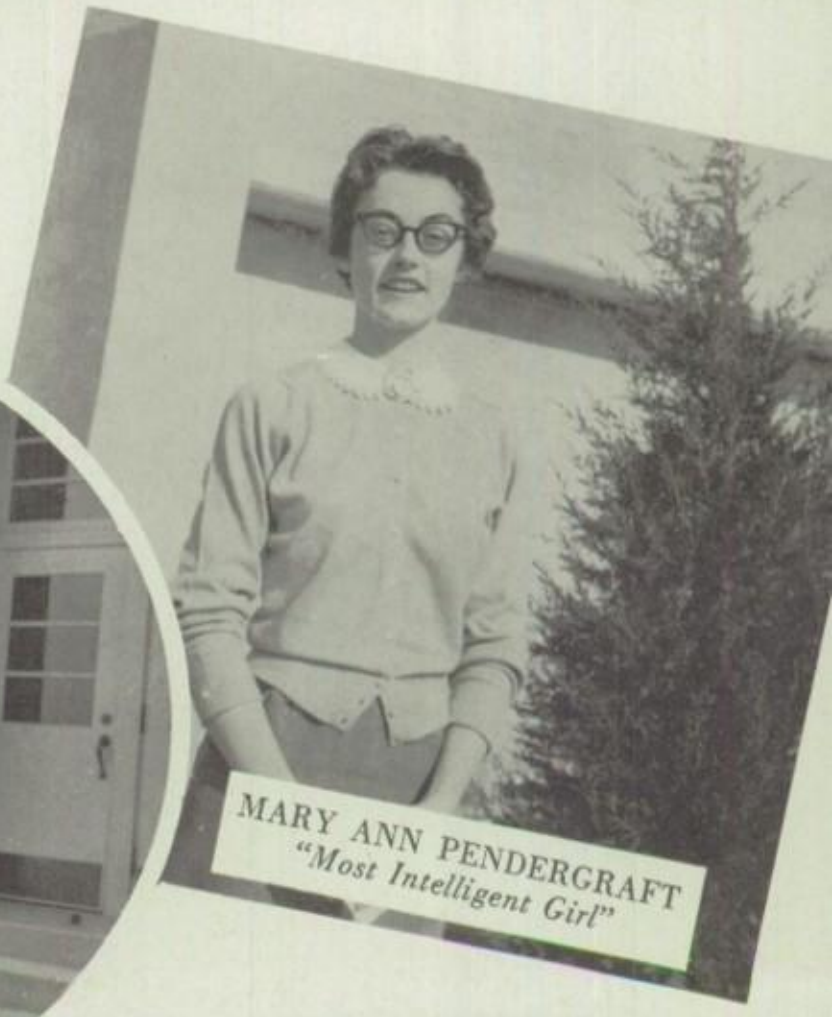

MARY ANN PENDERGRAFT
"Most Intelligent Girl"

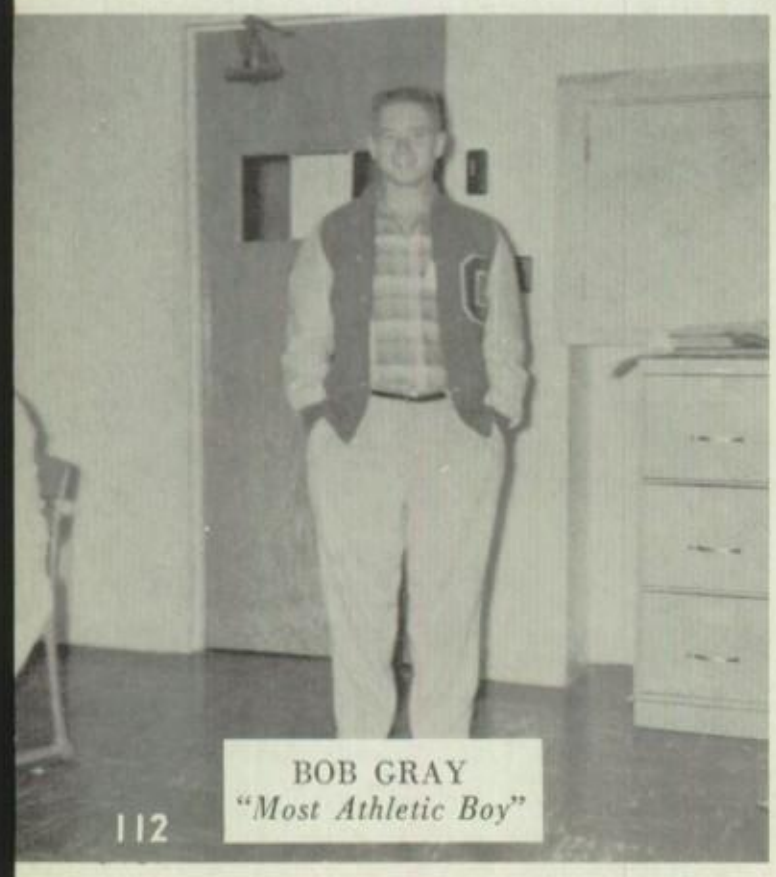

BOB GRAY
"Most Athletic Boy"

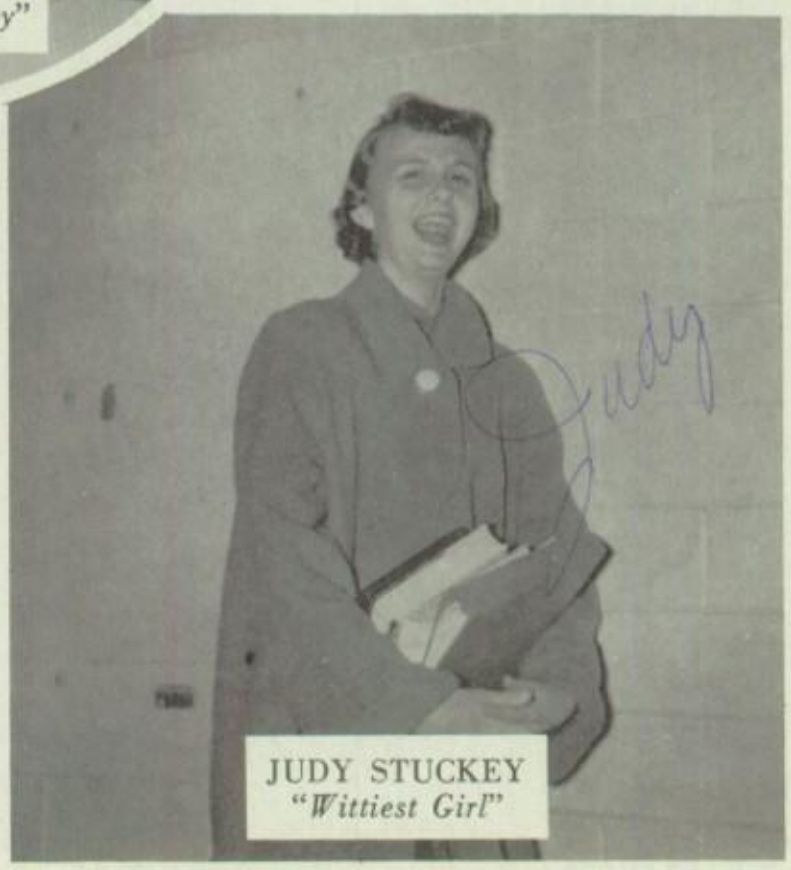

JUDY STUCKEY
"Wittiest Girl"

Who J. M.

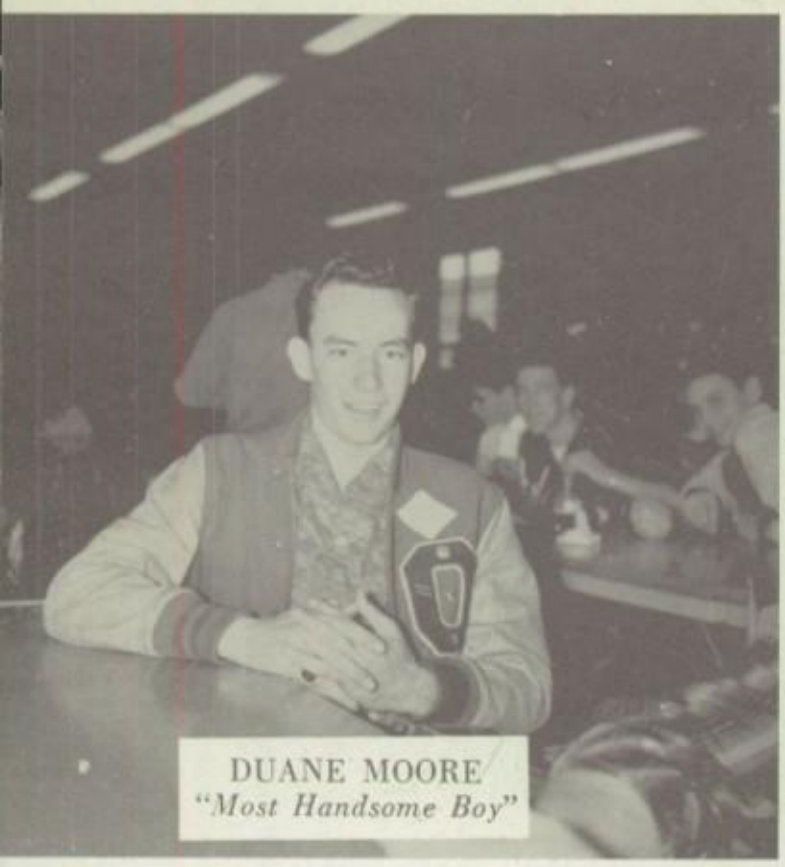

DUANE MOORE
"Most Handsome Boy"

JULIE BISHOP
"Cutest Girl"

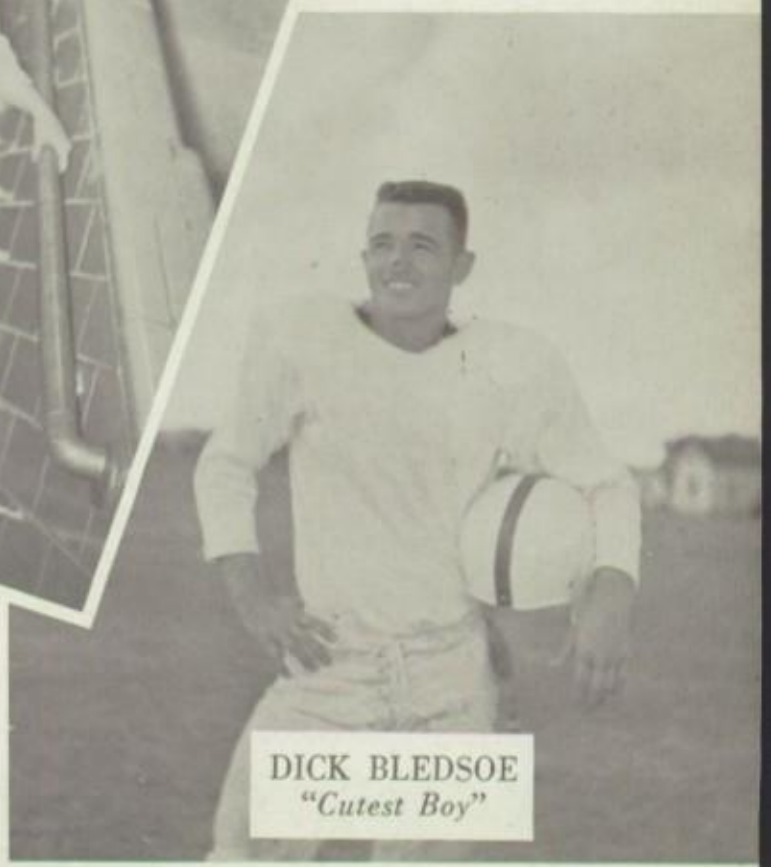

DICK BLEDSOE
"Cutest Boy"

ELIZABETH GORDON
"Friendliest Girl"

BEVERLY CAIN
"Most Popular Girl"

NANCY HUNTEMAN
"Most Athletic Girl"

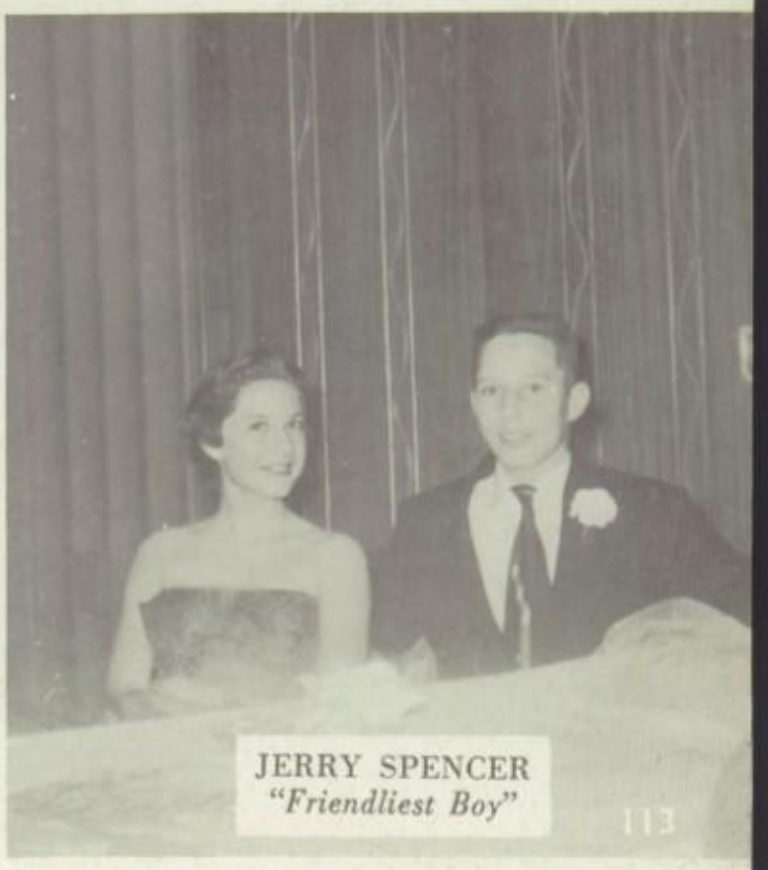

JERRY SPENCER
"Friendliest Boy"

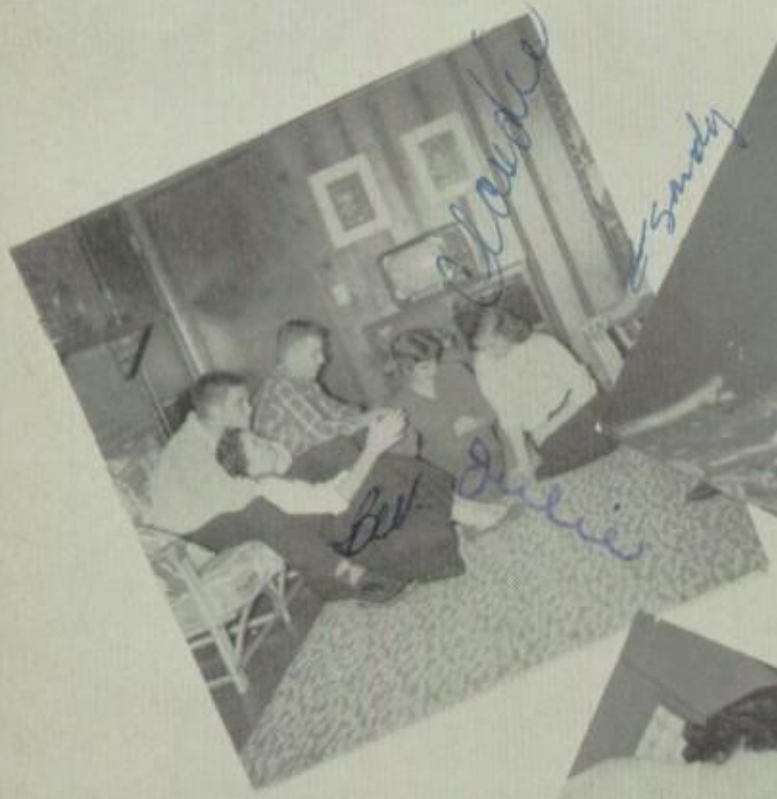

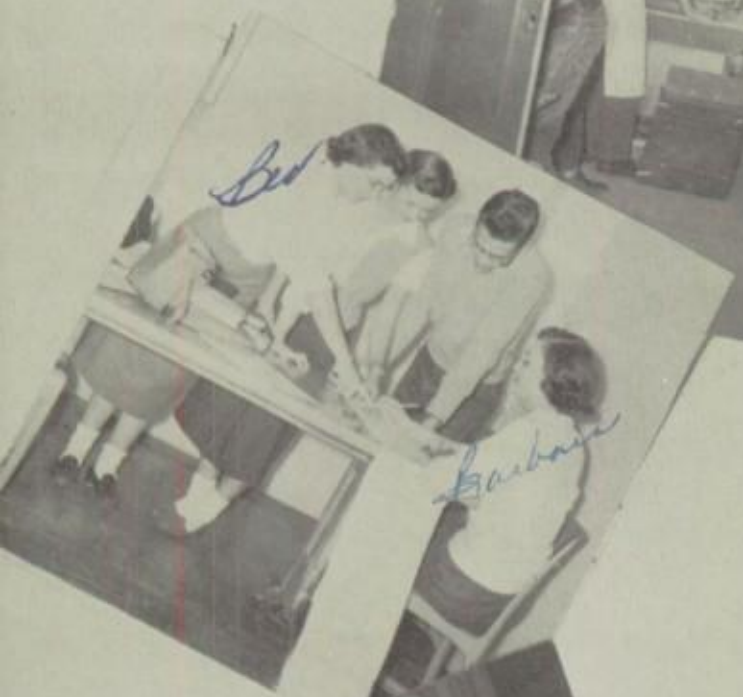

Ethelene Roberts

Awards

1956 and Honors

AWARDS ASSEMBLY JOHN MARSHALL HIGH SCHOOL APRIL 27

JOHN MARSHALL PLAQUE
The school's highest honor. Given to a boy or girl who has record of highest activities and scholastic scores.

Annual Awards:
Medal for outstanding Editorial and Business Management.

Art Awards:
Letzeiser Jewelry Manufacturing, Britton Culture Club, Special Art Award JM.

Girls' State, Boys' State:
Medals presented by American Legion to Junior boy and girl.

BOY OF THE YEAR

Civitan Award:
Medal and certificate to most all-round senior.

Cubbett Award:
To 9-10-or 11 grade girl (club selection).

PHI BETA KAPPA SCROLL

Daily Okla-Times Award:
Scholarship

Danforth Foundation Awards:
Presented to outstanding boy and girl for service, character and high ideals.

Daughters of American Revolution Awards:
Social Studies Medals in (1) Good Citizenship, (2) American History.

Future Teachers of America Award:
FTA Club Certificate.

Gaylord Philanthropy Scholarships:
Chemistry and Mathematics, Physics and Mathematics.

Journalism Awards:
Medal for outstanding News and Editorials.

Theta Sigma Phi Award:
To graduating girl for outstanding work in Journalism.

Junior Altrusan Award:
Certificate to Senior girl for interest in business career.

Letzeiser Awards:
Gold, Silver, and Bronze medals to three boys and three girls for outstanding achievement. From Letzeiser Jewelry Manufacturing.

Mathematics Award:
Based on three years of "A's" in Mathematics.

Mental Health Award:
Cash award from Oklahoma Mental Health Association.

National Honor Society Award:
Pin presented to Outstanding sophomore.

Senior High School Speech Awards:
Certificates from Speech Department.

OUTSTANDING SPEECH AWARD:
Speech Department Award.

Readers Digest Award:
Certificate and Subscription.

Sears-Roebuck Award:
Scholarship presented by Sears-Roebuck and Co.

Commercial Awards:
Medal for Shorthand.
Medal for Typing.

Vocal Music Awards:
John Marshall Music Department.

Spanish Award:
Medal presented by University of Oklahoma Alumni Association.

BAUSCH-LOMB SCIENCE:
Outstanding work in Science.

BRANIFF AWARD (Book)

BUTTRAM ORATION AWARD (Medal)

AMERICAN LEGION AUXILIARY

SONS OF AMERICAN REVOLUTION (Medal)

Honored Students in Senior High School

JOHN BROOKS
Sports Writing C.
Danforth Award
Senior High Speech

CLAUDINE FRANKS
Letzeiser Bronze
Metal Health Award
John-Marshall
Achievement Plaque

DWAYNE HARLAN
Letzeiser Gold
Sears-Roebuck Award
Phi Beta Kappa Award
Readers Digest Award
Bausch-Lomb Science

ELSIE HURST
Gaylord Phy-Math
Phi Beta Kappa Award
Readers Digest Award
Spanish Award

MARY ANN
PENDERGRAFT
D.A.R. American
History Award
Senior High Speech
Award
Mental Health Alt.

JIMMIE WILSON
Letzeiser Bronze
Gaylord Chem-Math
Mathematics Award

DON ALEXANDER
Speech Award
(Outstanding Speech)
Medal

BEVERLEY CAIN
Spiritual Leadership
Certificate of Award

KAREN BROWERS
Girls' State
American Legion
Medal

SHARON
BUCHANAN
High School Speech
Award
Bear Tracks Editor
Medal

WARREN COLLINS
Vocal Music Award
Boys' State
American Legion
Medal

JANET COOPRIDER
Future Teachers
of America Award

KAREL CORBETT
Senior High
Speech Award

DIXIE COX
Vocal Music
Award

ELSIE DICKIE
Cubbett Award
(Bracelet)

KAREN EDWARDS
Letzeiser Silver Medal
Music Award

EMILY EKDOL
Theta Sigma Phi
(Certificate)
Journalism Medal

OWEN ELROD
Letzeiser (Silver)
Boy of the Year

GARY GIST
Letzeiser Art
Award

ELIZABETH
GORDON
Danforth Foundation
Award

BOB GRAY
Sports Writing
Certificate

SALLY HANSON
Typing Award
(Medal)

JANET HOPE
Typing Award
(Medal)
Shorthand Award

GWYN LACEY
National Honor
Society Award

WALTER LAMBERT
Senior High
Speech Award

PEGGY MOSES
D.A.R. Good Citizen-
ship Award
(Pin and Certificate)

CLAUDETTE
PATTEN
Bear Tracks Editor
(Medal)

DORIS PUCKETT
Britton Culture
Art Award (Medal)
Special Art Certificate

JOANN ROBERTS
Girls' State
Award

ROWENA SHEETS
Civitan Award
(Medal)

KENNY SIPES
Bear Tracks
Business Manager
(Medal)

MERRIANNE SMITH
Junior Altrusan
(Bracelet)
Senior High Speech
Award

ROBERT TUCKER
Boys' State Award

ROBERT WEST
Sports Writer
(Certificate)

Outstanding Junior-High Students Received Awards

BRUCE ARMOUR

ARTHUR BLANKENSHIP

JIMMY BOWIE

BRUCE ARMOUR
Scholastic Award

ARTHUR BLANKENSHIP
Buttram Oration Award

JIMMY BOWIE
Gaylord Science Award

BILL BOWLBY
Braniff Award

ELAINE BROWN
Letzeiser
Art Award

BARBARA BUSSA
American Legion
Award

TERESA JANOVY
Mathematics Award
Scholastic Award

ELLENE JOHNSON
D.A.R. Junior
Citizenship Award

HEATHER MILAM
American Legion
Auxiliary Essay Award

HARRY MYERS
Sons of American
Revolution Award
Scholastic Achieve-
ment Award

MARY LOU
NELSON
D.A.R. American
History Award

KENNY OSBORNE
Athletic Award

KATHY PATTERSON
Scholastic
Achievement Plaque

BILL STODDART
Athletic Award

TOM TENNERY
American Legion Award

JUDY WILKS
Music Award

BILL STODDART

TOM TENNERY

JUDY WILKS

HYDE DRUG
C. R. ANTHONY
MOORE'S BARBER SHOP

FLOWER MART
LYDIA'S INTERIORS
GARTH'S JEWELRY
LITTLE LADIES WEAR

JACQUELYN'S CHILDREN'S WEAR
ART KELLOGG'S MEN'S CUSTOM SHOP
KIMBERLING'S I. G. A.

Virginia,
I really have enjoyed
being a friend of yours. (I hope
I'm looking forward to being in
school with you again next year.
I hope you'll always remember the good times
we've had decorating for the Prom, making posters
for the Jr. Class Play. Luck always
Claudee Patten
Junior Editor
53-56

CONGRATULATIONS AND BEST WISHES

to

ALL JOHN MARSHALL STUDENTS

From

PRECURES RED BUD FOOD CENTER

804 Britton Ave.

David Galusha

MORGAN'S FOOD MARKET

700 Britton Road

Kenny Sipes

Dixie Cox

IRBY'S REXALL DRUG

915 Britton Road

Penelope
Jan
Marcia
June

Pat Brown Eudell Seamon Dorothy Rogers Bob Abel

Smith Drug Store

Karen Edwards

Hughes Hardware

Joe Cagle Bob Ward

Ward's Dry Goods

TO SUIT

YOUR

TASTE

O'MEALEY'S

CAFETERIA

3132 North May

PHY ED

JOHN MARSHALL
FFA

Congratulations!
THE FIRST NATIONAL BANK
OF BRITTON
"We Welcome Your Account"

Compliments of
MEADOW GOLD

316 North Western

Dixie Cox Norman Walker Sharon Buchanan
NORMAN WALKER
Dealer for
GENERAL ELECTRIC

Karel Corbett Bob Gray
DREXEL
FLORIST SHOP

Claudie
Jean

Quality Foods

PUDDIN' LANE IGA

The Traditional
Meeting Place

BRITTON DRUG STORE

On the Corner

Don Johnson Walter Lambert

Carol

NORTH SIDE CLEANERS
MR. AND MRS. H. C. BUCHANAN
WISE REMEMBRANCE COMPANY
MR. AND MRS. J. C. DAVISON

BILL DEES
BROWN'S DEPT. STORE

With heads bowed, John Marshall students pause for prayer each morning.

SKILLERN
VILLAGE PHARMACY

Your New Village Drug Store
2642 N. W. Britton Road
TELEPHONE VI-3-9440

FRAZIER BROTHERS JEWELRY
CHARLIE SCHEFFEL
PRATT INSURANCE
MR. AND MRS. JAMES SPARKS
MISS ZELMA OLIVER
MRS. BETTY WELTZHEIMER

Steady There, Boys!

Index

A

Abbott, Jean, 58
Abel, Bob, 36, 85
Abel, Ellen, 58
Abston, Martha, 44, 92
Adams, John, 44, 82, 83, 93
Adams, Nancy, 58
Adams, Vicki, 18
Aden, Jim, 58
Adkins, Barbara, 18, 84
Adkins, Mildred, 36
Adkins, Ronnie, 35, 54, 85, 88 105, 114, 130, 136
Adston, Jim, 58
Akins, Ruth Ann, 44, 85, 93
Albro, Bruce, 28
Albro, Frank, 50
Alkins, Donna, 85
Allen, Barbara, 44, 82
Allen, Kay, 58
Allen, Virginia, 10
Allman, Juanita, 7
Allsbrook, Peggy, 58
Anderson, Angus, 58
Anderson, Barbara, 50
Anderson, Eugene, 44
Anderson, Joe, 58, 93
Anderson, Shirley, 18
Angle, Jerry, 28, 85
Angle, Jimmie, 36, 85
Angle, Ronnie, 58
Archer, Angelia, 50, 92
Armstrong, Bobby, 58
Armstrong, Gayle, 92, 93
Armstrong, Gary, 50
Armstrong, Martha, 44
Armstrong, Wilma, 28, 80
Armour, Bruce, 44, 93
Arnett, Sharon, 44, 93
Artman, Kathleen, 44, 93
Artman, Roger, 44, 85
Atchison, Margaret, 10
Atkinson, Dale, 50
Audleman, Dan, 58
Aulick, Judy, 58
Austin, Bill, 44, 100
Austin, Dean, 28
Austin, Geraldine, 28, 84
Aven, Flo Ann, 50
Avey, Diana, 50
Axley, Pete, 36
Axley, Sharon, 44

B

Baird, Bethel, 58
Baird, Carolyn, 44, 92, 93
Bailey, Gary, 36
Bailey, Joe, 50
Baker, Bill, 36- 83
Baker, Donna, 36, 84
Baker, Leslie, 84
Baker, Linda, 92
Baker, Mary Ann, 28, 109
Baldwin, Joe, 44
Ballew, Bill, 14, 96, 103
Banks, Oveta, 50
Barclay, Linda, 44
Barfield, Dayle, 36
Barfield, Margaret, 50
Barger, Richard, 50
Barham, Mary, 50
Barnard, Jean, 58
Barnes, Jimmie, 58
Barrows, Janet, 36
Barry, Pat, 44
Bassey, Dwight, 58
Basey, Jerry, 50
Basey, Wesley, 51
Bass, Bruce Lee, 58
Bass, Clyde, 36, 85
Bass, Evert, 58
Bass, Galen, 44
Bass, Jack, 50
Bass, Larry, 58
Bass, Moery, 36
Bass, Vernon, 36
Bass, Willie
Bateman, Billie Lynn, 50
Bates, Bob, 36
Baughman, Wayne, 44, 100, 85
Baum, Paul, 58
Bean, Jimmie, 50
Beaver, Roy, 28
Beard, Jimmy, 44
Beck, Sammy, 50
Belch, Jim, 18, 102, 88
Bellamy, Julian, 28
Bellamy, Roger, 36, 106
Beller, Gail, 58
Benedict, Toni, 58
Bennet, Pat, 44
Bennet, Sylvia, 58
Benson, John, 85
Benson, Lewis, 50
Bentley, Glenda, 50
Bergstrom, Ann, 18, 84, 85, 130
Bergstrom, Eric, 50
Bernard, Brenda, 50
Bevill, Kay, 58
Bevill, Mike, 28
Bick, Sammy, 50
Billen, Jimmie, 18
Bishop, Julie, 28, 33, 34, 93, 85 111, 113, 114, 124
Black, Freddia, 93
Black, Judy, 44, 93
Blagg, Fredda, 50
Blair, Kenneth, 44, 85
Blair, Virginia, 50
Bland, Linda, 28, 82
Blankenship, Arthur, 44, 93
Blankenship, Janet, 58
Blakley, Lonnie, 18, 97
Bledsoe, Dick, 28, 88, 97, 106 111, 113, 114, 124, 128
Bledsoe, Ronnie, 50
Blend, Stanley, 50
Blevins, Al, 14, 96
Bobrow, Lenore, 36, 80
Bollar, Sean, 18
Bolyord, Ronald, 58
Bond, Bill, 36
Bond, Jerry, 18
Bond, Judy, 50
Borneman, Melvin, 36
Bott, Mary Ann, 36
Boulware, Gary, 18, 96, 99, 72 88, 128
Bower, Larry, 44
Bower, Mike, 58
Bowie, Jimmy, 44, 93
Bowlan, Si, 10, 85, 122
Bowlby, Bill, 44
Bowlby, David, 58
Bowling, Jay, 29
Bowman, Glen, 50
Boyd, Judy, 44
Bouke, Judy, 50
Brackeen, John, 50
Brakley, Pat, 50
Brandenvurgh, Alan, 50
Brazell, Myra, 50, 92
Brennis, David, 50
Breshears, Linda, 58
Brewster, Julie, 36
Brewster, Kit, 58
Brewster, Preston, 29, 84
Brindage, Elarne, 51
Bridges, Harold, 58
Bright, Carol, 44
Brisben, Frank, 44
Brinkley, Jimmy, 36, 82, 124
Britton, Barbara, 29, 80, 85, 93
Brooks, Nancy, 44, 106
Brooks, John, 19, 27, 32, 79, 88 102, 111, 112, 115, 116, 128 130, 136
Brooks, Susan, 59
Browers, Judy, 44, 92, 93, 109
Browers, Laren, 29, 80, 81, 85 107, 108, 109
Browing, Bill, 51
Brown, Beverlee, 36, 93, 124
Brown, David, 36
Brown, Gwen, 44, 92
Brown, Judy, 36, 124
Brown, Judy Kaye, 36, 82
Brown, Janice Kaye, 51
Brown, Joan, 51
Brown, Joan, 59, 93
Brown, Jill, 51
Brown, Leslie, 59
Brown, Maudell, 36, 80
Brown, Merrill, 59
Brown, Neoma, 36, 80
Brown, Pat, 107, 108, 109, 125
Brown, Paul, 29
Brown, Paul, 29
Brown, Richard, 51
Brown, Richard, 59
Brown, Roy Allen, 29
Brown, Sherman, 51
Brown, Virginia, 24, 30, 80, 93 136
Brundage, Elaine, 51
Bruster, Betty, 51
Bruster, Billy, 36, 82, 85
Bruce, Deloris, 51
Buchanan, Carl, 44, 85
Buchanan, Janice, 36, 85
Buchanan, Johnny, 59
Buchanan, Robert, 36
Buchanan, Sharon, 19, 30, 93, 27 88, 128, 137, 136
Buchanan, Willie, 29, 85, 124
Burba, Sharon, 59
Burgess, Annetta, 51
Burgess, Nadine, 19
Burns, Robert, 36
Burke, Betty, 59
Burke, Dan, 44
Burke, Bill, 51
Burson, Pat
Burt, Bill, 51
Bumpass, Marsha, 59
Bumpass, Martha, 59
Bumpass, Sue Lynn, 59
Bumpass, Pat, 29, 129
Bush, Bonita, 19
Bush, Mary Kathryn, 29, 93, 114
Bush, Muron, 84
Bussa, Barbara, 51
Butler, Carol, 19, 68, 73, 76
Butler, John, 85
Butler, Pat, 44, 93
Butler, Peggie, 19
Butler, Shirley, 36
Button, David, 29
Button, Jimmy, 29
Byers, Freddie, 36
Byrd, George, 36, 85

C

Cagel, Linda, 51
Cagle, Patty, 51
Cagle, Joe, 37, 110
Cain, Betty, 75, 92, 83
Cain, Beverly, 19, 27, 70, 79, 80 85, 88, 111, 113, 114, 115, 116 128, 130
Cain, Billie, 37, 79, 80
Cain, Brenda, 59
Calhoun, Donald, 29, 84
Calvin, Clay, 59
Caldwill, Jim, 85
Campbell, Sylvia, 19
Campbell, Connie, 29
Campbell, Pat, 37
Careel, Dale, 45
Caskey, Bruce, 45
Casebeer, Bob, 51
Carter, Carolyn, 59
Case, Carolyn, 59
Caskey, Pat, 59
Case, Conrad, 29, 85
Castano, Daniel, 29
Cargill, Sue, 37
Carpenter, David, 37, 110
Case, Trudy, 37
Casey, Arvil, 37, 83
Caughell, Zeta, 29, 79, 80, 81, 84 85, 130
Cavner, Donald, 29, 103
Caviness, Charlene, 37
Christy, Mike, 37, 103, 106
Checotah, Carmen, 51
Champion, Mickey, 59
Checota, Richard, 59
Cheshire, Sharon, 59
Chapin, Diane, 37, 79, 80, 85, 114
Chick, Careletta, 37, 84
Chitwood, Helen, 11, 122
Clayton, Alice, 45, 92, 93
Clow, Harriet, 37, 79, 80, 85, 114
Clugston, Dennis, 45
Clugston, Jusy, 45
Clark, Eddie, 51
Clayton, Annette, 59
Cobb, Carol, 45, 82, 92
Cockes, Jerry, 51
Coffey, Bob, 59
Coffey, Jane, 93
Cockrum, Donald, 29, 103
Collins, Warren, 30, 78, 84, 92
Courtney, Arch, 10
Conoway, Betty, 19, 84
Clark, Kenneth, 30
Corneluis, Margaret, 30, 80, 81 85
Conley, Barry, 37, 85
Connors, Margaret, 45
Coffey, Jane, 51
Coleman, Andrea, 51
Coley, Joyce, 51
Coleman, Clifford, 59
Conaway, Phillip, 59
Conner, Susan, 59
Coffman, Brenda, 37, 80
Cook, Jimmy, 37, 85
Cook, Richard, 45, 88
Coon, Lewis, 14, 195, 126
Cooprider, Janet, 19, 79, 80, 81 84, 85, 110
Cootz, Charles, 51
Cox, Sue, 37, 80
Courtney, Carolyn, 22, 71, 82
Courtney, David, 51
Cousin, Thomas, 51
Cowan, C. C., 51
Cox, Herbert, 51
Cosgrove, Diane, 92
Cormish, Carol, 59
Corcoran, James, 59
Corcoran, Jane Ann, 93
Copeland, Jim, 19, 106, 128, 11
Corbett, Karel, 19, 27, 85, 86, 84 88, 93, 116, 123, 124, 127
Cox, Dixie, 19, 27, 82, 88, 80, 84 85, 88, 93, 114, 123, 124, 127
Cox, Herbert, 51
Cornish, Jerry, 33, 85
Craiger, John, 45
Craiger, Pamela, 59
Crowder, Sam, 10, 94
Cromwell, Penny, 30
Crown, Leona, 30, 34, 92
Crownover, Donna, 30, 84
Creel, Linda, 37, 80
Cramer, Gene, 20, 96, 88, 104
Crownover, Donna, 45
Cunningham, Dean, 37, 79, 103
Cunningham, Dick, 45, 93
Culbertson, Anita, 30, 45
Curb, Tommy, 45
Curtis, Don, 45
Cueller, Gloria, 51, 92

D

Daniels, Beverley, 59
Daniels, Dorothy, 37
Danner, Sherry, 59
Davenport, Sammie, 37, 84
Davis, Barbara, 59
Davis, Jerry, 59
Davis, Jess, 37, 85, 105
Davis, Rick, 59
Davis, Walter, 30
Davison, Anne, 93
Davison, Billie, 11, 93, 138, 114 122
Davison, Dianne, 51
Day, Barbara
Day, Betty, 51, 92, 93
DeMoss, Barbara, 37
DeMand, Mary, 12, 122
DeMoss, Neva, 45
DeCarlo, Maurice, 30
Dennis, James, 59
Davis, Juel, 45
Dennis, Linda, 45, 93
Dennis, Wendyl, 30, 103
DeTar, Irene, 45, 92
Denwalt, Simon, 30
Denwalt, William, 45
Dickey, Bob, 45, 100
Dickie, Elsie, 30, 81, 80, 85
Dickey, Donna, 51, 92, 93
Dickey, Johnnie, 20, 102
Dickey, Stan, 37, 84
Diehl, Leon, 37, 89
Dierdorff, Marian, 12, 92
Dinwiddie, Bethan, 51
Dunham, Daniel, 45
Dismukes, Bobby, 45, 89
Dismukes, Jolene, 30
Dinwiddie, Alice, 30
Dixon, Larry, 59
Dominey, Mick, 59
Donat, Carole, 51
Donwerth, Jerry, 20, 27, 98, 88 106
Douglas, David, 30
Doty, Ned, 60
Downs, Mike, 37, 89
Downing, Carol, 60
Dorn, Paula, 59
Doyle, Peggy, 52

Dozier, Bobby, 37, 85, 94
Drain, Thurman, 37
Draper, Glen, 37
Droze, Judy, 20
Dukes, Betty, 37, 85
Dunford, Mary, 80
Duncan, Carole, 45, 92
Duham, Daniel, 45
Dunn, Dianne, 92
Dunn, Margaret, 52
Dunning, Bobby, 37
Duray, Linda, 52
Durnall, Betty, 20

E

Eagan, Charles, 45
Eagon, Craig, 37
Eason, Carole, 37
Edinger, Ronnie, 52
Edmiston, Stella, 12, 122
Edmond, Kenneth, 12, 122
Edwards, Karen, 20, 27, 74, 84 85, 130, 125
Edwards, Ramona, 30, 84, 85 130
Ekdol, Emily, 20, 80, 81, 109, 107 108, 110
Elberts, Mick, 60
Elkins, Donna, 45
Ellis, Kathryn, 30, 71, 82
Ellis, Rebecca, 60
Eppler, Ray, 60
Elrod, Owen, 13, 85, 20, 27, 97 72, 81, 88, 115, 116, 130, 131 106, 110, 111, 112
Emmer, Marsha, 52
England, John, 60
England, Norman, 30
Eppler, Allie, 7

F

Fain, Bill, 45
Farmer, Joe, 12, 92
Faught, Stanley, 52
Fee, Franklin, 37, 85
Felix, Sharon, 60
Felez, Phillip, 52
Ferguson, Ann, 20, 116
Ferguson, Charlene Teresa, 45
Ferguson, Bryan, 20, 69, 72, 76 79, 106, 131
Ferguson, Hoyt, 14, 96, 104
Fiegener, Danice, 52
Fiegener, Marshall, 37, 85
Fields, Glenda, 20
Fields, Patricia, 52
Fitzgerald, Mike, 45, 100
Figgs, Joe, 12, 92
Fleming, Garvin, 7, 9, 122, 138
Forbes, Bill, 85
Forbes, Carol, 38
Forbes, Jim, 30
Forbes, Judy, 45
Forsythe, Nancy, 45
Forth, Sharon, 45, 92
Fosnot, Elaine, 30, 84
Fostor, Jimmy, 45, 100
Fostor, Stanley, 60
Foutz, Jerry, 30
Fostor, Bruce, 52
Frank, George, 60
Frank, Karel, 38, 84
Franks, Forrest, 52
Franks, Sari, 60
Franko, Gwin, 60
Franko, Duke, 38, 103
Franks, Claudine, 20, 81, 110, 130
Franklin, Vera, 30, 79 80
Fitzibbons, Dale, 52
Freeman, Bobbie Lee, 52
Freeman, Joyce, 60
Freeman, Larry, 60, 83
Fuller, Emily, 52
Fuller, Patsy, 52
Fuller, Terry, 52
Fuller, Margaret, 31, 84
Finney, Bill, 38, 85, 106
Frost, Marie, 38
Fuller, Bill, 45
Fugitt, Sara, 60

G

Gaby, Jimmy, 60
Gale, Danny, 17, 20, 27, 32, 84 88, 92, 83, 116, 124, 128
Gale, Mick, 60
Gallaher, Sibyl, 38, 80
Galusha, David, 31, 123
Gamble, Sahdra, 20
Gann, Rita, 38, 80, 111
Gannaway, Gloria, 38, 79, 80
Gardner, Ruth, 31
Garton, Roland, 31
Garner, Norma, 38, 109, 108
Garr, Judy, 45
Garr, O. A., 31, 85
Garton, Randall, 38, 82
Garton, Robert, 45
Gardenhire, Linda, 45, 93
Gary, Govenor Raymond, 110
Garrison, Beverly, 45
Garrison, George, 52
Gerken, Richard, 52
Gerhart, Reid, 106
George, Thomas, 60
George, Gayle, 38, 80, 84
Gesell, Geraldine, 11, 122
Gist, Gary, 31
Gilmore, Keith, 10, 128, 122
Giasson, Joyce, 38, 80, 85
Gibson, Alice, 39
Gill, Pat, 38
Gintry, Esther, 15
Gisinger, Jane, 45
Gibson Tom, 52
Giasson, Wallace, 60
Gilmore, Roberta, 60
Gimmey, John, 60
Godfrey, Reta, 21, 77
Goff, Carolyn, 58
Goldsmith, Donna, 52, 93
Golding, Lynda, 52
Golding, Betheen, 52
Goodman, Sula, 47, 92
Goodale, Leonard, 52
Goodfellow, Roy, 52
Goodman, Richard, 52
Gooch, Amy, 52
Glidewell, Helen, 21
Gordan, Elizabeth, 21, 79, 82, 84 85, 130
Gordan, Bob, 52
Graham, JoAnn, 21
Graham, Joyce, 31, 79, 80
Graham, Delores, 31, 80
Graham, Glen, 38
Gragg, Harold, 38
Graham, Marvin, 52
Graham, Judy, 52, 92
Grafa, Jean, 52, 93
Gordon, James, 60
Gray, Bob, 21, 62, 95, 96, 97, 88 102, 106, 111, 112, 114, 115, 116 128
Gray, Donald, 60
Gray, Mava, 31, 93, 116, 128
Gray, Betty Jo, 52
Gravith, Gary, 38
Gregg, Dill, 38
Gregg, Carolyn, 31
Gregory, Boyd, 38, 85
Gregory, Dwayne, 52, 92
Griffin, Ira, 60
Griffithm, Mary, 60
Grisbym, Glenn, 52
Grisban, Clara, 38
Groom, Earlene, 46
Grubbs, Barbara, 31, 84
Grubbs, Carolyn, 46
Guffey, Juanita, 60
Guthrie, Jim, 52
Guthrie, John, 52

H

Hadley, J. D., 31, 70, 80
Hadley, Barbara, 53
Haggard, Sharon, 61
Hasley, Sharon, 61
Haver, Ronald, 61
Hall, Judy, 60
Hames, Kent, 60
Hamm, Beverley, 60
Hamer, Betty, 60
Hanna, Janet, 60
Hampton, Robert, 60
Hanstein, Leonard, 10, 122
Hampton, Roy, 21, 94
Hales, Jaretta, 31
Hale, Martha, 31
Hale, George, 53
Hayden, Sue, 31
Haby, Susan, 38
Hayden, Leo, 94
Harkrider, Carole, 38, 80
Harkson, Bobbie, 38
Hayden, Bud, 38
Haggard, Jack, 46
Hanson, Sally, 46, 92, 93
Harrison, Fairy, 46, 93
Hataway, Jimmie, 46
Hatfield, Christine, 46
Haller, Tom, 53
Hall, Thomas, 53
Harbolt, Ronnie, 60
Harris, Steven Ray, 53
Hardins, Thomas Richard, 53
Harbolt, Donna, 31, 70, 80
Harris, Linda, 60
Harris, Paul, 60, 83
Harrison, Wayne, 85
Harlan, Dwayne, 21, 93, 85, 88 92, 93, 131
Hardesty, Donna, 46
Hartzog, Sydney, 60
Harrington, Foster, 14, 88, 106
Haskell, Wagoner, 53
Haskins, Gary Melton, 61
Hassley, Linda, 61
Hatfield, Laonard, 53
Hatfield, Donna, 61
Haw, Hilda, 10, 122, 130
Haven, Ramona, 31
Hembree, Don, 31
Hembree, Robert, 21, 85
Heckathorne, Eddie, 31
Hedrick, Alan, 31
Heathman, Nida, 31, 84
Helmick, Pat, 31
Helm, Eddie, 38, 94
Helm, Alma, 46, 85
Hendricks, Jean, 46
Hendricks, Curtiss, 46
Henrick, Alan, 53
Hebblethwaite, Sammy, 53
Heinze, Darlene, 53, 93
Hemry, Layce Ann, 53, 92
Hendricks, Allen, 53
Heatherly, Bobby, 61
Heckle, Billie, 61
Heidbrecht, Gary, 61
Heil, John, 61
Helm, Barbara, 61
Hendricks, Steve, 61
Henry, Paggy Jean, 61
Hibbert, Berniece, 11, 18
Hicks, Skipper, 31, 106
Hicks, Sue, 38
Hicks, Wayne, 100
Hill, John, 38, 94
Hill, Phil, 46, 85
Hicks, Catharine, 61
Hicks, Patsy, 63
Hickman, Shirley, 53
Hill, Bill, 61, 93
Hill, Raymond, 53
Hobbs, Gene, 21
Hope, Janet, 21
Hodson, Judy, 31, 78, 79, 80, 107 109, 118, 115
Holland, Gayle, 32
Hobbs, Marcine, 38, 80
Hogan, Janice, 38, 79, 80, 85, 107 108, 109
Holliday, Wanda, 38
Hooper, Nancy, 38, 80
Hood, Diane, 46, 82
Holloway, Grady, 46, 82
Houston, Mary Ellen, 39
Houston, Doris Ann, 53
Hope, Tommy, 53
Hodson, David, 53
Horton, Bob, 53
Hodge, Vance, 61
Holt, Kaye, 61
Horton, Phil, 61, 93
Houser, Joyce, 61
Howard, Carey, 61
Howle, Larry, 61, 93
Hoeffer, Linda, 92
Houser, Jean, 92
Hubbard, Billy Ray, 61, 83
Huckaby, Ann, 61
Huffer, Ada Marie, 61
Huffman, Ralph, 61
Hurst, Phyllis, 61
Hutchison, Danny, 61
Hunteman, Nancy, 21, 80, 108 109, 111, 113, 117
Hurst, Elsie, 21, 80, 110
Huckaby, Bob, 39, 103
Huffer, Pat, 39
Hughes, Thomas, 39
Hungerford, Lawrence, 39
Hubbard, Gaye Ann, 53
Hubbard, Jack, 53
Huffer, Jack, 53
Hutchison, James, 53
Hunt, Jim, 39
Huddleston, Diane, 46, 92, 93
Huffman, John, 46, 100, 105
Huggins, Charlene, 46, 92

I

Imbler, Irene, 11, 115
Inman, Lucia, 92, 53, 93
Isley, David, 61

J

Jagers, Russell, 39
James, Dan, 61
James, Jan, 46, 100
James, Ramona, 61
Janota, Barbara, 46
Janota, Billie, 39, 80
Janovy, Teresa, 46, 93
Jenkins, Kay, 46, 92, 93
Jennings, Bess, 11, 128, 93, 122
John, Ronald, 46
John, Sidney, 85
John, Gerry, 32, 85, 82
Johnson, Ben, 39
Johnson, Benjamin, 83
Johnson, Chuck, 39
Johnson, Ann, 32
Johnson, Billy, 32
Johnson, Billy, 32, 84
Johnson, Bobby, 32, 81, 110
Johnson, Buddy, 32, 82
Johnson, Donnie, 39
Johnson, Doris, 39
Johnson, Dan, 46, 100, 129
Johnson, Jerry, 61
Johnson, Kathleen, 61
Johnson, Maxey Lou, 61
Johnson, Stan, 39
Johnson, Jay, 39
Johnson, Grady, 46, 100
Johnson, Jan, 46, 92, 93
Johnson, Elene, 53, 93
Johnson, Mike, 53
Johnson, Virginia, 53
Johnson, Ray, 32, 97, 88, 85
Johnston, Carole, 21
Jones, Charles, 32
Jones, Larry, 32, 84
Jones, Harold, 85
Jones, Shirley, 53
Jones, Lajuana, 53, 192, 93
Junker, Gary, 46
Jones, Herbert, 46, 100, 105
Jones, Margaret, 46
Jones, Betty, 53
Jones, Judy, 53, 93, 92

K

Kaiser, Keith, 61
Kaefer, Linda, 53
Kahr, Joy, 53, 92
Kamber, Janet, 61
Kapka, Jerry, 32, 82
Kay, Carolyn, 46
Keaton, Francis, 46
Kelly, Sue, 39
Kelly, Roy, 93, 22, 27, 88, 85
Kemp, Mack, 22, 97, 72, 88, 102 114
Kelly, Karen, 46, 93
Kemp, Mike, 46, 100
Kemp, Kenneth, 53, 93
Kennedy, Conrad, 32, 98, 88, 103
Kennedy, Richard, 61
Kenter, John, 46
Kepley, Don, 54, 92
Ketch, Karla, 39, 89, 85, 114
Kettler, Earlene, 46
Kettler, Ruth Ann, 61
Key, Mary Lou, 54, 92
Key, Sandy, 92
Kirtley, Peggy, 61
Kimball, Roy, 39
Kirk, Lanny, 39, 98, 85
Kirtley, Bayless, 39
Kish, Rob, 61
Knapp, Spencer, 32, 81, 106
Knight, Carla, 62

Knight, Arthur, 32, 84
Knight, Donna, 46, 85, 93
Kolb, Karen, 46, 93
Kimmel, Ronald, 54
Knippers, Gene, 13, 14, 85, 223 27
Koopman, Diane, 39
Koopman, Judie, 22, 80
Kralik, Gladys, 62
Kramer, John, 62

L

Lacey, Gwyn, 39, 71, 80, 130, 111
Lacey, Patricia, 54
Lacey, Ralph, 62
Lacy, Dan, 39
Lackey, Hollis, 62
Lackey, Dorothy, 47
Layden, Jody, 47
Lankford, Rosalie, 39, 71, 80, 82
Lambert, Walter, 85, 22, 81, 89 129, 124
Lane, Diane, 62
Lambert, Steven, 54, 82, 93
Land, Virginia, 32, 80
Lankford, Alvert, 54
Laster, Barbara, 32, 79, 80, 81 115
Laster, Mike, 54
Laster, Jerry, 39, 85
Lasseter, Linda, 39, 80, 85
Larson, Denise, 62
Lasater, Bobby Jo, 62, 93
Laster, Pat, 62
Layden, Tommy, 62
Latimer, Mary Ann, 32, 84
Lawrence, Marvin, 47, 100
Leazenby, Danny, 22
Levesay, Emma Jean, 22
Lewis, Joanna, 32
Levy, Linda, 32, 85, 115
Leturna, Carol, 56
Lewis, Elizabeth, 54
Leedy, Willard, 39
Lewis, Gerry Ann, 39, 80
Lilley, Dottie, 39, 80, 82
Lilly, LaMarr, 39
Lites, Roger, 85
Linneman, Phillip, 39, 82
Livingston, Bertha, 39
Lockett, Richard, 62
Loessberh, Harry, 62
Loggins, Naomi, 39
Loessbergh, Garriet, 54
Loflin, Judy, 54, 93
Loman, Verna, 54
Loman, Christine, 40, 84
Love, Barbara, 47
Lovell, Yvonne, 32
Lowie, David, 47
Lowrie, Lewis, 40, 106
Love, Henry, 22
Looper, NevaJo, 80
Lemon, Jerry, 82
Lucas, Billy, 32
Luna, Jeff, 62
Ludick, Rilla, 12
Lunch, Rosalie, 32
Lynn, Phyllis Ann, 92
Luper, Neva Jo, 40, 85
Luck, Gerald, 40
Lyons, Paula, 62, 83
Lyons, Marie, 83
Lyons, Carolyn, 93, 54

M

Maddox, Billy, 62
Malone, Glenna, 62
Mangun, Nikki, 62
Manley, Burl, 22, 88, 102
Mannings, Jerry, 54
Manspeaker, Louise, 32
Maples, Mitchell James, 54, 93
Maritt, Sheila Kay, 62
Marlow, Jerry, 32, 84, 92, 128
Marson, Gracie, 22
Marks, Sandra, 40, 80
Marrinan, Kathy, 40, 80, 84
Martin, Bill, 54
Martin, Kent, 40, 82
Martin, Gary, 62
Martin, Janice, 40, 80
Martin, Jimmy, 62
Martin, Mary, 62
Martin, Richard, 62
Marshall, Lyda, 11, 128
Martindale, Marilyn, 47
Mashburn, Diane, 62
Mask, Judy, 54, 93
Mason, Harry, 33, 84, 92, 128
Masonhall, David, 54
Masonhall, Ellis, 8, 10, 27
Massard, Carol, 62
Masters, Les, 54
Mathes, Margie, 62
Matthew, Ellen, 40, 85
Matthews, Nick, 62
Maurer, Sharon, 33, 80
Maxey, Barbara, 54, 93
May, Beverly, 62
May, Judith, 47
Maye, Mike, 54
May, Gerald, 33, 104
Mayer, Dorothy, 22, 84
Mayo, Barbara, 40, 80
Mayo, Jack, 23, 85, 131
Mayer, Joan, 14, 122
Mayer, Dorothy, 22, 84
Mayfield, Beverley, 62
Mayfield, Ed, 62
Medley, Jackie, 54
Meek, Temple, 33, 84
Melton, Judy, 33
Melton, Pat, 54
Mendenhall, Richard, 54, 83
Menton, Bobbie, 40
Merrill, Donna, 47, 85, 97
Merrill, Norman, 62
Merrinan, Mildred, 54
Michael, Allen, 62
Milam, Heather, 62
Milam, Marilyn, 33, 67, 80, 92
Miller, Brenda, 33
Miller, David, 33, 94, 98
Miller, Fran, 63
Miller, Linda, 54
Miller, Sally, 40
Miller, Sue, 54, 92
Mills, Bob, 23, 85
Mills, Monte, 78, 85, 94
Mitchell, Don, 85
Mitchell, Joyce, 23
Mitchell, Sue, 63
Montgomery, Ronald, 40, 103, 106
More, Ardythe, 7
Moore, Bernetta
Moore, Duane, 33, 67, 88, 98, 102 106, 111, 113
Montor, Jean, 63
Moore, Steven, 63
Moore, Richard, 47
Moore, Trena, 40, 84
Moore, Elverna, 54
Morehouse, Nancy, 63
Morgan, Kay, 64, 93
Morley, Shaw James, 54
Moses, Jean, 23
Moses, Peggy, 23, 27, 64, 68, 79 80, 81, 111, 112, 115, 116, 128
Moss, Dale, 47
Mounts, Della, 40, 79, 80, 84, 85 128
Mouser, Lynda, 54
Mueller, Jack, 63
Mulhall, Janice, 23
Mulligan, Sharon, 54
Mullins, Ray, 54
Munday, Bettie, 23
Muns, Karen, 54
Murphy, Ann, 63
Mullican, Maureen, 33
Munday, Rosemary, 33
Murphy, Mike, 85
Murphy, Nancy, 47
Musick, Fred, 63
Mutsinger, Sharon, 23, 93
Myers, Harry, 47, 93, 100
Myers, Jan, 33, 79, 80, 81, 84, 85 110, 115, 128

Mc

McAdams, Jerry, 33, 79, 81, 89 115
McCarthy, Lynn, 17, 40, 70, 80
McClaren, Linda, 62
McClaren, Wayne, 40, 79, 82, 88 97, 100, 106, 130
McClellan, Gussie, 33
McCroskey, Harvey, 40
McCray, Kenny, 23
McCowan, Phil, 100
McDonald, Ella, 23, 79, 74, 84, 85 114
McDonald, James, 63, 93
McDonald, Ina, 54
McDonald, Phillis, 40, 80, 84
McDonough, Jim, 47, 100
McEvoy, Warren, 40
McFadden, Marjorie, 11, 92, 122
McFall, Terry, 40
McGee, Sandra, 55
McGrew, Marcia, 17, 33, 74, 79 80, 85, 115, 125
McGrew, Pat, 47
McGrew, Terry, 40, 89
McGee, Sandy, 93
McGuffie, Zelda, 62
McGuffie, Bob, 23
McGuffie, Charles, 33
McInnes, Marvin, 62
McIntyre, LaDonna, 62
McIntyre, Betty Ruth, 55
McIntyre, Zella, 33, 109
McLemore, Jeff, 47
McNaughton, Bobby, 40
McNeill, Barry, 55, 93, 100
McRee, Jan, 13, 84, 122, 130

N

Nance, Marilyn, 55, 92
Nance, Robert, 63
Nave, Joe, 40
Neale, Mary Jane, 23, 63
Nelson, John, 33, 102
Nelson, Mary, 47, 93
Nelson, Nancy, 63
Nelson, Sandra, 63
Nemecek, Carolyn, 33, 80, 81
Nemecek, Ronnie, 40
Newell, Melvin, 40, 88, 96, 105 106
Newman, Leland, 47, 100
Newman, Pat, 55, 93
Newsom, Wynona, 40, 80
Nickolson, Donna, 55, 92
Nieman, Fred, 47
Nilson, Astrid, 33, 80
Nix, PatsiAnn, 40, 80
Nixon, Jerry, 23, 27, 84, 88, 93 124
Nordstrom, Karen, 47, 92
Norman, Sandra, 63
Norris, Cathleen, 55
Nitall, Karen, 63
Nye, Betty, 33

O

Ogle, Carol, 33, 130
Okoluk, Kenneth, 63
Ololuk, Barbara, 47
Olson, Andy, 33
Olvier, Zelma, 14
Orr, Janice, 55, 93
Osborn, Kathleen, 12, 122
Osborn, Ronnie, 9, 40, 82, 85, 98 106, 128
Osborn, Sandra, 55, 93
Osborne, Kenny, 47, 93, 100, 106
Osborne, Linda, 63, 83
Owen, JoAnn, 47
Owen, Kenneth, 40, 131
Owens, Bobby, 47
Owens, Joe, 55

P

Page, Sandy, 30, 33, 80, 85, 93
Page, Jimmy, 48
Palmer, Billy, 63
Pansky, Norma, 23
Pierson, Nancy, 47, 92
Panter, Judy, 55, 92
Panter, Delores, 34
Parks, Sue, 47
Parish, Terry, 55
Parker, Anna, 34
Parks, Daisy Mae, 55
Parks, Billie, 34, 71, 73, 82
Parsons, Phyllis, 47
Patterson, Kathleen, 47, 85, 93
Patten Claudette, 30, 34, 80, 93 114, 128, 136
Patterson, George, 14
Parsons, Arthur, 34
Patmor, Kay, 34, 80
Patterson, Phillip, 40
Payton, Lee Roy, 47
Pascher, Eugene, 63
Patterson, Phyllis, 63
Payne, Bill, 63
Past, Juanita, 63
Pearman, Marjorie, 47
Pearson, Dee, 55
Pearson, Lavonne, 34
Pearson, Marshall, 34
Pearman, Dick, 40, 85
Pelts, Gilbert, 84
Pelts, Jeanie, 55
Pelts, Darla, 40, 84
Pendley, Glenda, 47, 92
Penfield, Jerry, 55
Peschl, Julia, 34, 84
Perrin, Linda, 55
Peters, Frances, 12, 8, 122
Peterson, Ladell, 14, 124
Peterson, Janell, 34, 80
Perkins, Joe, 24, 69, 76, 93, 124
Pendergraft, Mary Ann, 24, 7 92, 112
Peterson, Bobbie, 24
Petree, David, 85
Peterson, Patsy, 63
Phillips, Allegra, 47, 85, 92, 93
Phillips, Patrick, 55
Phipps, Roy, 55
Pharr, Janet, 11, 122
Phillips, Joan, 40, 80, 131
Phillips, Patti, 24
Phillips, John, 63
Phillips, Jean, 63
Phillips, Kathleen, 63
Phillips, Mike, 63, 93
Pierson, John, 34, 88, 96
Pierson, Jimmy, 41, 89
Pierce, Ethlene, 24, 68, 76, 8 116, 128
Pierson, Johnny, 63
Pierson, Nella, 63
Pipkin, Janet, 63
Powell, Ann, 55, 92
Powley, Gary, 55
Powell, Linda, 41, 71, 80, 72
Polk, Jo Ann, 63
Poole, Mickey, 63
Powell, Janell, 63
Price, John, 47
Price, Curtis, 82
Puckett, Ronnie, 48, 92
Puckett, Doris, 24, 83, 85, 115
Pulley, Joan, 55
Puckett, Nellie, 41, 85, 80
Pugh, Pat, 24
Pulley, Marva, 41, 80, 84
Prince, Raymond, 63
Puckett, Alice Perla, 63

Q

Quellar, Kenneth, 63
Querry, Ronald, 63

R

Raines, Joyce, 41
Raines, Roy, 41
Raines, Margaret, 55
Ramsey, Phillip, 41
Ramsey, Sandra, 34
Ramsey, Sammy, 64
Randall, Sharon, 63
Rapp, Michael Ann, 55, 92, 93
Rarish, Terry, 93
Redman, Hugh, 41
Reece, Troy, 55
Rees, Fred, 24
Reed, Charles, 47, 85
Reed, Roddie, 64
Reedy, Bill, 47, 93, 100, 106
Renfro, Martha Kay, 24
Reschke, Virgil, 55, 93
Richard, Mary, 48
Rickner, Glenice, 64
Richards, Janie, 41
Ridling, Dan, 24, 88, 93, 104, 116
Riesenberg, Diane, 64
Riggs, Jimmy, 64
Riesenberg, Don, 55
Riggle, Dorothy, 55
Riley, Bill, 55
Rix, Judy, 55, 92
Richardson, David, 34, 81, 110
Rippee, Mary, 48
Reynolds, Allen, 47
Ritter, Earl, 64
Rhew, Joan, 64
Rhodes, June, 10, 34, 54, 80, 8 93, 124, 128, 130, 136

Roberts, Charles, 41
Roberts, Karen, 41
Robbins, Marie, 41, 85, 109
Robbins, Carol, 24
Robertson, Garry Lee, 64, 93
Robertson, Mike, 64
Roach, Melanie, 64
Roberts, Nancy, 48, 85, 93
Roberts, Ronald, 48
Roberson, Kathy, 48, 93
Roberson, Robert, 48
Roberts, Bonnie, 55
Roberts, H. Oliver, 10
Rogers, Ann, 64
Roberts, Joan, 34, 80, 84, 110
Rogers, Dorothy, 24, 125
Rohr, Beverley, 34, 80
Rohr, Don, 41
Rohr, Wanda, 48
Rogers, Pat, 83
Rohrer, Kay, 48
Rohrer, Mira Jane, 55
Rounder, Jerry, 48, 92
Rouths, Roberta, 41
Rouner, Jim, 24, 97, 105
Roland, Ann, 41
Rowlett, Jack, 56
Rowton, Wanda, 41
Rowland, Ronnie, 100
Rush, Myron, 41
Ruth, Janice, 41, 85, 110
Rosannelli, Louis, 64
Rowlett, Jack, 56, 93
Rowton, Ruth, 64, 93
Rudkin, Terry, 25
Rummell, Georgia, 56, 93
Russell, Carol, 34, 80
Rustin, Bill, 89
Ruland, Ronald, 48

S

Sallee, Dale, 12, 94
Salyer, Doris, 64
Sanders, Shirley, 56
Satterlee, Wayne, 34
Saunders, Mike, 64
Saunders, Mike, 64
Savage, Judy, 41
Savage, Tom, 64
Schultz, Betty, 34
Schmidt, Carol, 41, 80
Schofield, Marcia, 64
Scott, Jo Ann, 48, 75, 92
Scott, Marjorie, 25, 84, 93, 68, 74, 76, 88, 124, 128
Scroggens, Audrey, 48
Seedley, Mary, 80
Seeman, Eudell, 24, 125
Selby, Linda, 56, 92
Selby, Mary, 41
Shannon, Pat, 41, 79, 88, 98, 103 106
Selk, Judith, 41
Setari, Johnny, 98
Severin, Samuel, 56
Sell, Donald, 34, 82, 85
Shaw, Kay, 64
Shelton, Nancy, 25
Shelton, Phil, 64
Shelton, Robbie, 48, 100, 106
Sheets, Bob, 41, 79, 85, 103
Sheets, Rowena, 25, 73, 81, 84 110
Shaw, Denis Kay, 56
Sherman, Barbara, 56
Sherman, Simpson, 64
Shields, Stan, 56
Shires, David, 64
Shrader, Phillip, 56
Shuffield, Bobby, 64
Shuffield, Jimmie, 56
Shuffield, Joe, 34, 88, 104, 126
Sidney, John, 48
Sieber, Stan, 48, 93, 100
Silves, Glen, 56, 93
Silvis, Judy, 41, 80
Simpson, Carlita, 25, 84
Simmons, Kenneth, 41, 84, 89
Simonsen, Glenary, 64
Sinclair, Carolyn, 56
Sipe, Robert, 10
Singleton, Jerry, 41
Singleton, Sharon, 64, 92
Simpson, Annette, 85, 92
Sipes, Kenny, 34, 93, 123, 126
Sipe, Robert, 10
Sivitz, Jimmy, 56
Sizemore, Edwin, 34
Smiser, Sharon, 64
Smith, Chuck, 41, 82
Smith, Cyril, 25
Smith, David, 48
Smith, Delbert, 64
Smith, Gary, 35
Smith, Elizabeth, 11
Smith, Galen, 48
Smith, Jana, 92
Smith, Linda, 48
Smith, Harold, 41
Smith, Richard, 41, 82
Smith, Sona, 93
Smith, Marriann, 25, 85, 92, 110
Smith, Phillis, 25, 84
Smith, Joyce, 56, 92
Smith, Judy, 56
Smith, Jimmy, 64
Smith, Pat, 64
Smith, Wendy, 56
Snyder, Anna, 41
Snow, Tom, 48
Soper, Claudine, 25
Soper, Keats, 64
Sneed, Kathy, 64
Spencer, Jane, 11, 93, 109
Spencer, Jean, 33, 35, 70, 73, 80 108, 109, 128, 130
Spencer, Jerry, 25, 69, 79, 97 102, 113
Spalding, Kay, 65
Sparkes, James, 94, 122
Sparks, James, 13, 92
Spears, Pat, 14, 80, 84, 108, 122 128
Sparger, Sharon, 56, 92
Springer, Paul, 56
Spurgin, Lillie, 56
Spencer, Ken, 48
Spargur, Jack, 64
Squire, Jimmie, 25
Squire, Thomas, 56
Stahl, Skipper, 56, 92
Starkie, Bruce, 56
Staples, Forrest, 48, 85
Stafford, Winona, 64
Stanfill, Tommy, 64
Stanford, Frances, 64
Stallings, Rita, 42
Stegner, Don, 25, 69, 76, 88, 98
Stegner, Tom, 48
Stewart, Donna, 48
Stewart, Lois, 64
Stenson, Mike, 64
Stewart, Ray, 41
Steward, Donna, 56
Stevenson, Teddy Lee, 56
Stephens, Deborah, 56
Stillwell, Connie, 64
Stirling, Peggy, 48, 92
Stodart, Bill, 48, 100
Stillwell, Sarah, 25
Stonberger, Jimmy, 64
Strain, Charles, 64
Stuckey, Jackie, 65
Stuckey, Jane, 25, 80, 108
Stuckey, Jerry, 26, 93, 114
Stuckey, Judy, 35, 80, 109, 111 112, 130
Stone, Beverly, 56
Strange, Darlene, 56, 92
Stotler, 56, 92, 93
Sturkie, Bruce, 82
Stout, Clifford, 35, 85, 98
Summers, Clarina, 65
Summers, Elsie, 12
Sullins, John, 48, 85, 100
Suttle, Mary, 41
Swanson, J. Chester, 6
Swick, Mary, 12
Swatch, Jimmy, 48
Sylvester, Lois, 65, 83
Soard, Carolyn, 35
Soard, Sonny, 35

T

Tamblyn, Lynda, 42, 80, 110
Tamblyn, Ken, 65
Tabor, Nita Sean, 65
Tally, Jerry, 65
Taylor, Charlotte, 35
Taylor, David, 88
Taylor, Eddie, 48, 100
Taylor, Herbert, 65
Taylor, Joe, 48
Taylor, Joe, 85
Taylor, LaWanda, 56
Taylor, Mary, 65
Taylor, Patty, 65
Teague, Wayne, 48
Tennery, Tommy, 56, 100, 93
Tevebaugh, Jack, 56
Tevebaugh, Leonard, 42, 85, 98 106
Thaulbert, Glenn, 56
Thedford, Alma, 48
Thedford, Prissilla, 65
Thedford, Rena, 48
Thee, Alice, 56
Thibault, Bernard, 13, 82
Thigpen, Charles, 65, 83
Thomas, Gwen, 48
Thomason, Austin, 42
Thompson, Dale, 56, 83
Thompson, Frances, 10
Thompson, Kay, 35
Tipton, Robert, 57
Todd, Gary, 93
Tomanka, Karl, 48
Tousey, Dwight, 42, 84
Townsend, Connie, 65
Trimmer, Carl, 35, 94
Trimmer, Jean, 35
Trimmer, Joyce, 57
Trimmer, Marilyn, 65
Truett, Margaret, 42, 84
Tucker, Bob, 32, 79, 81, 110, 88
Tunnell, Doyle, 57
Turce, Charles, 65
Turner, Jan, 26
Turner, Sandra, 92, 93
Turner, Virgil, 26, 69, 96, 72, 76 85, 114
Tye, Nadine, 35, 109
Tye, Sharon, 65
Tyler, Tom, 57

U

Ullman, Robert, 65

V

Vandenburgh, Ethel, 11
VanNostrand, Charles, 65
VanNostrand, David, 42, 82, 89
Varellas, Anna, 65
Vaughan, Ruby, 65
Vaughn, Tommy, 65
Vaughn, Virginia, 65
Vance, Rose, 48
Voight, Janet, 48
Vanderslice, Margaret, 57
Verge, Evelyn, 57
Vickey, Thomas, 57

W

Wagner, Billy, 48, 82
Wahl, Sharon, 57
Walker, Freddy, 65
Walker, Lawrence, 65, 83
Walker, Mona, 43, 80
Wallis, Edgar, 35
Wallace, Gwen, 57
Wallis, Janella, 57
Ward, Bob, 26, 82, 84
Ward, Larey, 57
Ward, Roberta V., 65, 83
Warren, Mary, 57
Warwick, John, 57
Watkins, Linda, 65
Watson, Michael, 65
Watt, Billie, 42
Watts, Charles, 65
Waugh, Kenny, 26, 88, 104
Weand, Lynda, 65
Weaver, Charles, 57
Webb, LeRoy, 57
Webber, Halrita, 65, 83
Wegner, David, 49, 93, 100
Wegner, Dick, 65
Webster, Charles, 57
Webster, Frances, 49
Weinberger, Myron, 57
Welks, Judy, 49, 85, 92, 93
Wellman, Terry, 26, 27, 88, 96 99, 106, 128
Wells, Ivan, 26, 85
Weltzheimer, Betty, 14, 122
Werthen, Ruby, 42
West, Bill, 49, 100, 106
West, Bob, 33, 35, 78, 84, 88, 102 128
West, Coleman L., 57, 93
West, Doneva, 42, 80
West, Harry, 3, 7, 18, 85, 122
West, Tommy, 65
Westbrook, Gary, 65
Westman, T. Burns, 13
Whitacre, Peggy, 35, 84
White, A. L., 65
White, Charles, 65
White, James, 35
White, Kathleen, 65
White, LeRoy, 42
White, Vonda, 65
Whitfield, Jerry, 42, 82
Whitfield, Jim, 26, 88, 104
Whiting, Cliff, 42
Whitt, Charles, 65
Wiley, B. V., 16
Williams, Bennie, 35
Wienecke, Nancy, 11
Williams, Bobby, 49
Williams, Charlene, 35, 85, 93
Williams, Daisy, 49
Williams, Garland, 42, 106
Williams, Mike, 49, 93, 100
Williams, Haskell, 57, 93
Williams, Jimmy, 65
Williams, Judy, 65
Williams, Lois, 35
Williams, Sharon, 57
Willingham, Karen, 26
Willis, Barbara, 57
Wilson, Frances, 35
Wilson, Ronnie, 26
Wilson, Roy, 35, 85
Wilson, Jimmy, 26, 85, 88, 97 106, 111, 112, 131
Wilson, Sue, 49
Winchell, Ruth, 66
Windham, David, 57
Windton, Fred, 66
Wingo, David, 66
Wise, Cheryl J., 57
Wise, Conrad, 66
Wise, George, 13, 85
Wise, Karen, 42
Witt, Sidney, 66
Witten, Danny, 66
Witten, Donna, 42, 80, 85
Wolf, Fanella, 26
Womack, Larry, 49
Wood, Gary, 57
Wood, Judy, 42
Wood, Mart, 10
Woodward, Jimmy, 66
Woods, David, 57
Woods, Marie, 49
Woolbridge, Judy, 49, 74, 92
Wooldridge, Jackie, 42, 84
Wooldridge, Freddie, 57
Wooten, Jessie, 42
Wozny, Frank, 66
Wozny, Jim, 42
Wright, Geraldine, 57
Wright, Linda, 66
Wright, Merle, 66
Wright, Richard, 57

Y

Yager, Karen, 49, 93
York, Jill, 42, 80
Young, Ann, 49, 93
Young, Bobby, 35, 103, 106
Young, Barbara, 57, 92
Young, Janice, 42
Young, Nina, 49, 93
Young, Virginia, 26, 80, 85
Young, Dwight Verlin, 66
Younger, Susan, 66

Z

Zeorn, Ted, 82
Ziese, Carl, 23, 88, 85, 105, 128
Ziese, Dick, 42, 85
Ziese, Joe, 35, 84, 85

This is the end of our Annual
Our work as a staff is done
We've done our best
To stand the test
and please you every one . . .

Maybe we can go and take our steadies to the Jr.-Sr prom next year. Had alot of fun knowing you this year and hope we're friends next year. Good Luck,
Virginia
To put it short and sweet, I have loved knowing you.
Don Alexander Sr. 57

Bill Rustum

Now the '56 Bear Tracks is added
To John Marshall's trail of fame
Each staff member feels it an honor . . .
. . . and proudly signs his name!

Virginia
To a very sweet girl with a wonderful personality who every one loves. Good luck. Your friend
David Kalish

Dear Virginia I have had a wonderful time in English and American 16 it very. I hope I see you at J.M. next year. I see you at church this summer. I hope you have the best of everything. Always your friend
David Castano
Sr. 55 + 56

Ronnie Adkins
Sharon Buchanan
Billie Davison
Dwayne Harlan
Beverly Cain
June Rhodes
Claudette Patten
Chris Taylor
Virginia Brown
Mary K. Bush
Liz Gordon
Charlene Williams
Sandy Page
Jean Spencer
Bob West
Danny Gale
Karl Corbett
Bob Gray
Barbara Britton
Mava Gray
John Brooks
Dixie Cox
Roy D. Kelly
Kenny Sipes
Jerry Nixon

The Best Yearbooks Are TAYLOR-MADE
TAYLOR PUBLISHING COMPANY DALLAS, TEXAS

Lennie Rogers

To my One and only Jenny

Since I have known you, you have changed my life a lot. There has never been anyone as sweet, kind, & more fun to be with. The thought of being without you will never occur to me, we may be seperated, but never for long. I will always be by your side as long as you want me, and need me. Never have I found a person as sweet as you are, you are one in a million and I believe God sent you to me. You have given me a purpose and aim in life. I look forward to the future with you which shall be and will be the happiest of my life, because I love you. The next two or three years are going to be impatient years for me. There are two things I admire in a person, that is unselfishness and generosity, darling, you have both. I have yet to find a fault with (I haven't looked very hard tho) you. I admire, respect, and most of all love everything about you. I consider myself very, very lucky to find a good Christian girl like you.

No one I have ever met, boy, girl, man, or woman has done so much to alter or enrichen my life than you have. No one has ever meant so much to me. I guess thats what love is, and the way He intended it to be. Even though it has been a short six months since I have known you, I feel that we have known each other for a life-time. "For every man there is a woman, for every woman there is a man". We we meant for each other. I told you once before I would know when I would fall in love. I know I was in love with you the very first date we had, although it has taken time to find out. I realize now that we will never truly be apart. I Love You

always & Forever
my Dearest

Lennie

Virginia,
I've known you from the 4th grade in a close friend:
I hope we will have as much fun in sports class next year as we have had this past year.
Judy Hodgson
Charlotte
54-55 55-56
(Jr 56)

Virginia
Be a very sweet girl.
God Bless you
Love ya
Lavonne

Virginia,
I think you are a very sweet girl. I have enjoyed knowing you very much.
Good luck (in everything)
Your friend
Sharon Shaffer

Virginia
You are really a swell person.
I have had so much fun with you being in some of my classes
You are a grand person and God Bless you and Ronnie and I hope to see a lot of you in your Sr. year.
Love
Elaine

Virginia,
You're a real nice girl with a wonderful personality.
I hope we will remain friends for many more years.
Stay as sweet as you are now and you will go far in this world.
Love ya,
Judy Stuckey
(Jr 55-56)

To one of the sweet girls at J.M.H.S. we will always and people like you,
Jr 56 Virginia Robin

Virginia:
I think you are one of the sweet girls at John Marshall.
Good luck
Love
Jr 55-56

Virginia,
You're a wonderful person and a swell friend. Remain sweet forever.
Julie Bishop

Dear Virginia,
I've enjoyed being in S.H. with you this year. Have lots of fun in your Senior year.
Best of Luck,
Ramona Hover
Jr. 55-56

Dear Virginia,
We have really had a lot of fun this year. I wish you and Bonnie all the luck in the world.
Love Marilyn Milam
Jr. 55-56

Virginia,
You're a Sweet person, and I have enjoyed [illegible] in the past years. Stay as you ar.
Love Betty Gage
Jr. 55-56

Dear Virginia: I think you're a real sweet and cute gal! Lots of luck. Love ya!
Wilma Armstrong
Jr. "56"

Virginia,
You're a real swell girl whom I know for a long time. I hope you'll have lots of success in the coming years and you'll always be happy.
God Bless you,
Leona Crown
Jr. 55-56

Virginia, Dear Virginia, I had [illegible] knowing you as a swell [illegible] as you are. Stay all [illegible] you [illegible]
Jr. 55-56

Dick Sopl, 55-56
Carmen

To Virginia,
A real swell gal. I haven't known you long but I hope to see you next year.

To a nice girl and all the luck in the world.
Jimmy Button